

ESTD: 1972

PH. : 02478 76036,

Fax :02478 76136 Email:osd_kmjmw@rediffmail.com

SHRI SHIVAJI SHIKSHAN PRASARAK MANDAL, BARSHI'S

Karmaveer Mamasahab Jagdale Mahavidyalaya,

Washi (413 503), Tq.Washi, Dist.Osmanabad.(M.S.

(Arts , Science & Commerce)

Principal – Dr. Kathare R.V.

(M.Sc., Ph.D.)

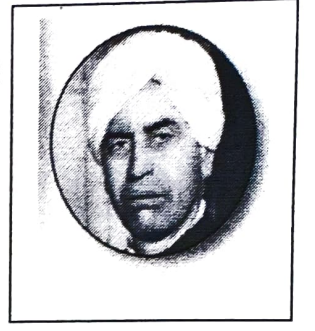

Ref.No.KMJ/Sr/2019-20/

Date :- 05-02-2020

RIGHT TO INFORMTION

As per section 4 (1)(b) of RTI Act 2005. Government of India.

Karmaveer mamasahab Jagdale Mahavidyalaya, Washi here by declares that it adheres to all the rules and regulations of govt. of Maharashtra and affiliating university. Dr. Babasaheb Ambedkar Marathwada University Aurangabad and University Grant Commission New Delhi. Ours is a grant I aid college offering co-education, run by shri Shivaji Shikshan Prasarak Mandal Barshi. Registered under societies registration Act XXI of 1860 of Govt. Maharashtra. The affairs of the college are governed by the governing council of the shri Shivaji Shikshan Prasarak Mandal Barshi.

The college comes under grant-in-aid and self financing category. Therefore financial transactions relating to grant-in-aid are audited by the government agency and all other financial transactions are audited by external statutory auditor appointed by the governing council of the Shivaji Shikshan Prasarak Mandal Barshi. The college has different statutory bodies constituted as per UGC guidelines. The amendments from time to time and made in the RTI Act. 2005, Govt. of India. Section 4(1)(b) are implemented by the institution. The said statutory declaration on RTI Act. Is made available on the institution website.

The applications and queries under the RTI Act. Along with a postal order/demand draft for Rs.10/- drawn in favour of principal, Karmaveer Mamasahab Jagdale Mahavidyalaya, Washi. May be sent by post submitted by hand to the public information officer (PIO).

- Appellate PIO details.
- Declaration under RTI Act as per section A(1) (b).



B. K. K.

**I/C Principal
Karmaveer Mamasahab Jagdale
Mahavidyalaya, Washi.**

Karmaveer Mamasahab Jagdale Mahavidyalaya, Washi

The Right to Information Act 2005

Information about the college can be sought from the Appellate Authority,
Public Information Officer .

Name, Address and Phone No. of the society	Name, Address and Phone No. of the College	Appellate Authority			Public Information Officer		
		Name	Designation	Contact No.	Name	Designation	Contact No.
1	2	3	4	5	6	7	8
Shri Shivaji Shikshan Prasarak Mandal, Barshi's	Karmaveer Mamasahab Jagdale Mahavidyalaya	I/C Prin. Dr. Kathare R.V.	I/C Principal	02478- 276136	Shri Dolare M.N.	Office Superitendant	02478- 276136
Shivaji Nagar, Barshi, Pin-413411	Samata Nagar, Washi, Pin- 413503			7972813081			9922121091
Ph. No. 02184- 222161	Ph. No.02478- 276136						



Bellu
I/C Principal
Karmaveer Mamasahab Jagdale
Mahavidyalaya, Washi.