



Shri.Shivaji Shikshan Prasarak Mandal, Barshi's  
**KARMAVEER MAMASAHEB JAGDALE MAHAVIDYALAYA, WASHI**  
Tq. Washi, Dist. Osmanabad, Maharashtra - 413503  
( ARTS, SCIENCE & COMMERCE)



4.1.1 The Institution has adequate infrastructure and physical facilities for teaching- learning. viz., classrooms, laboratories, computing equipment etc.



College Gate



I/C Principal  
Karmaveer Mamasahab Jagdale  
Mahavidyalaya, Washi.



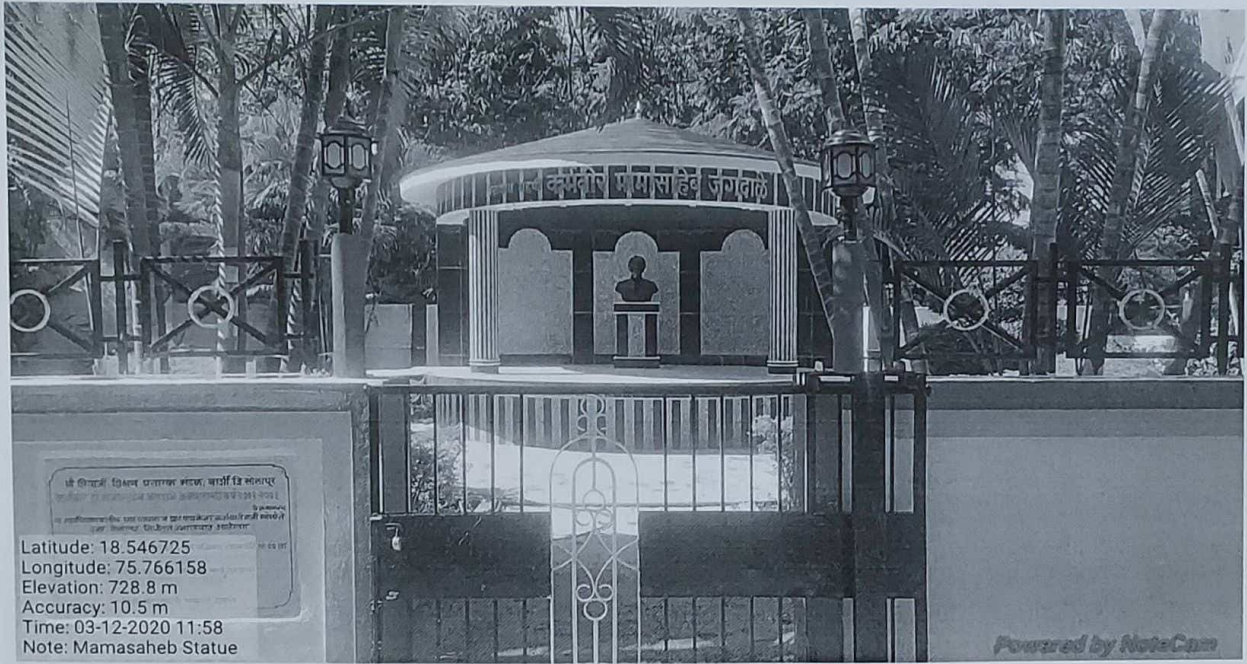

**Dr. Mamasahab Jagdale's Statue**



**Ladies Hostel**



  
**I/C Principal  
Karmaveer Mamasahab Jagdale  
Mahavidyalaya, Washi.**





Latitude: 18.546921  
Longitude: 75.768255  
Accuracy: 2157.0 m  
Time: 12-12-2020 07:48  
Note:  
College Ladies Hostel

Powered by NoteCam

**Hostel Buildings**



Latitude: 18.546097  
Longitude: 75.765579  
Elevation: 727.72 m  
Accuracy: 3.9 m  
Time: 03-12-2020 12:35  
Note:  
College Indoor Gymnasium

Powered by NoteCam

**Indoor Gymnasium**



  
**I/C Principal**  
**Karmaveer Mamasahab Jagdale**  
**Mahavidyalaya, Washi.**



Success is the sum of small efforts

43  
LADIES & DISABLED ROOM

Latitude: 18.545749  
Longitude: 75.766129  
Elevation: 735.65±3 m  
Accuracy: 33.4 m  
Time: 27-09-2021 11:40  
Note: Ladies And Disabled Room

Powered by NoteCam

Ladies & disabled Room

44  
LADIES READING ROOM

Latitude: 18.545861  
Longitude: 75.766168  
Elevation: 735.47±3 m  
Accuracy: 22.1 m  
Time: 27-09-2021 11:41  
Note: Ladies Reading Room

Ladies Room



  
I/C Principal  
Karmaveer Mamasheeb Jagdale  
Mahavidyalaya, Washi.





**Objectives & Objective of College/Institute**

providing education to society and economically backward classes to make them self-reliant.

bringing out educational and cultural development of rural people.

providing facilities like hostels to the girls and boys from the villages.

bringing out social transmission through the education.

utilizing resources and utilizing them for educational upliftment of common people.

bringing intellectual, physical, ethical and emotional development of students.

Latitude: 18.546528  
 Longitude: 75.766261  
 Elevation: 753.78 m  
 Accuracy: 46.6 m  
 Time: 03-12-2020 11:47  
 Note: principal office

॥ एकमेका साहाय्य करत । अवघे घटक सुपथ ॥  
 श्री शिवाजी शिक्षण प्रसारक मंडळ, वाशी संचलित  
**कर्मवीर मामासाहेब जगदाळे महाविद्यालय**  
 वाशी, जि. उस्मानाबाद



**\* महाविद्यालयाची मुद्रा \***

**आम्रवृक्ष**  
 वाशी गावचे प्रमुख वैशिष्ट्य आणि सर्व वृक्षांचा राजा  
**नांगार**  
 शेतकऱ्यांचे प्रमुख अवजार आणि श्रमाचे प्रतिक

**बंदूक**  
 सेवा आणि संरक्षणाचे प्रतिक

**लेखणी यंत्रणेची मुद्रा**

**Principal's Office**



Latitude: 18.546623  
 Longitude: 75.766297  
 Elevation: 722.87±29 m  
 Accuracy: 13.7 m  
 Time: 02-07-2021 11:43  
 Note: principals cabin

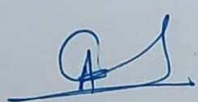

  
**I/C Principal**  
**Karmaveer Mamasheeb Jagdale**  
**Mahavidyalaya, Washi.**





Principal's Cabin

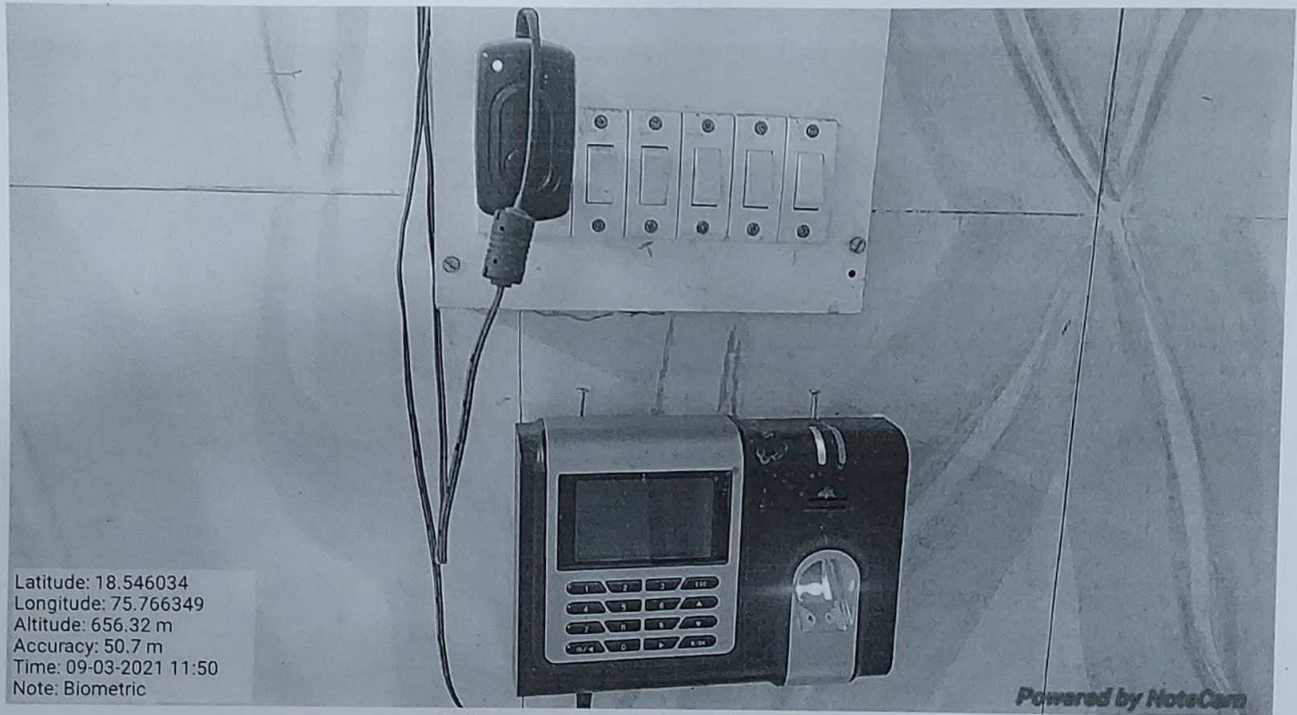

Biometric Machine

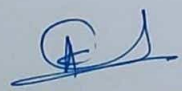

  
I/C Principal  
Karmaveer Mamasahab Jagdale  
Mahavidyalaya, Washi.



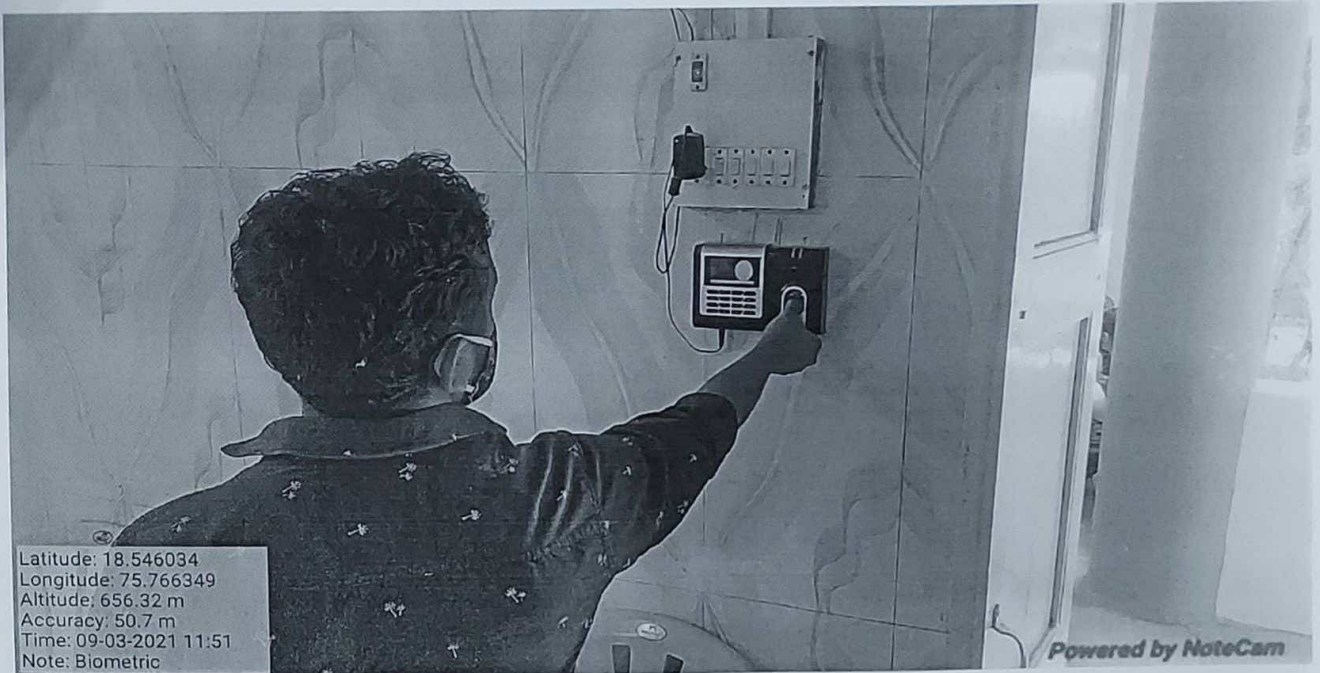

Latitude: 18.546034  
Longitude: 75.766349  
Altitude: 656.32 m  
Accuracy: 50.7 m  
Time: 09-03-2021 11:51  
Note: Biometric

Powered by NoteCam

**Biometric Machine**



Latitude: 18.546623  
Longitude: 75.766294  
Altitude: 654.31±36 m  
Accuracy: 17.3 m  
Time: 02-07-2021 13:07  
Note: IQAC Office

Powered by NoteCam

**NAAC Office (IQAC)**



**I/C Principal  
Karmaveer Mamasahab Jagdale  
Mahavidyalaya, Washi.**



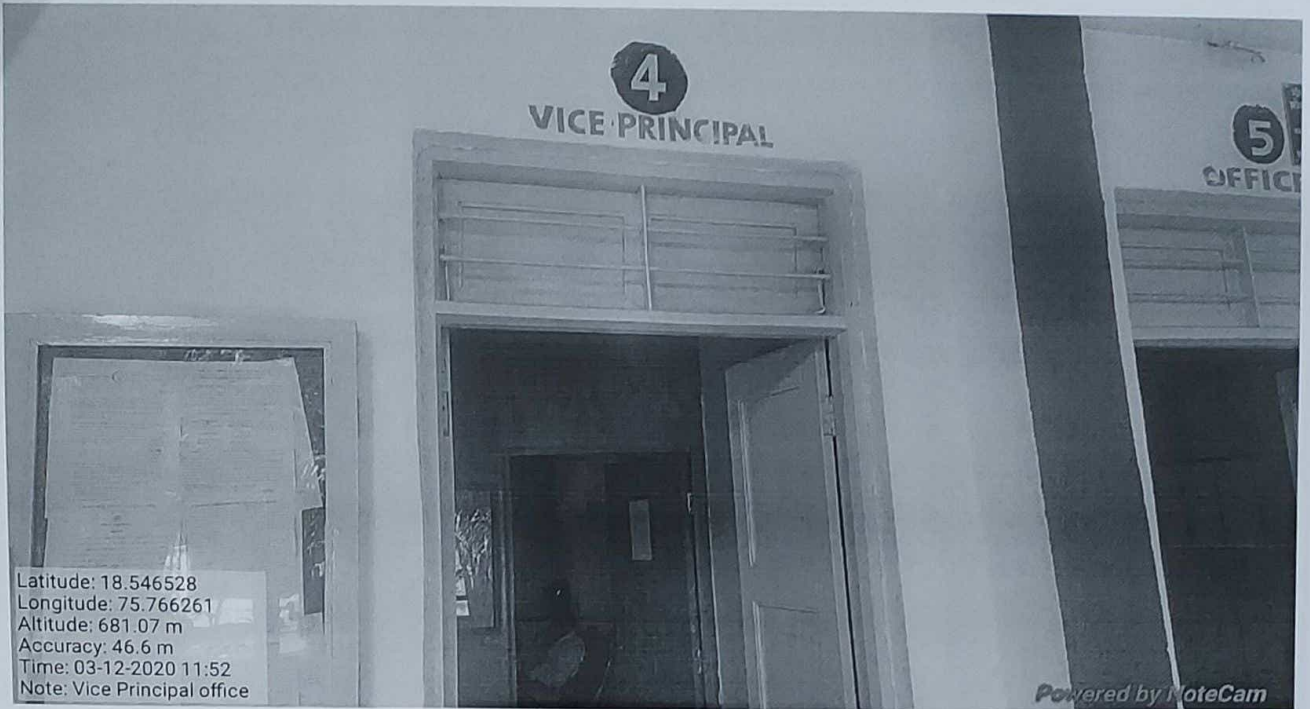

Latitude: 18.546528  
Longitude: 75.766261  
Altitude: 681.07 m  
Accuracy: 46.6 m  
Time: 03-12-2020 11:52  
Note: Vice Principal office

Powered by NoteCam

Vice principal Office



Latitude: 18.546512  
Longitude: 75.766256  
Elevation: 759.36 m  
Accuracy: 22.6 m  
Time: 03-12-2020 11:52  
Note: office

Powered by NoteCam

Administrative Office



  
I/C Principal  
Karmaveer Mamasahab Jagdale  
Mahavidyalaya, Washi.





Latitude: 18.546535  
Longitude: 75.766245  
Elevation: 723.18±29 m  
Accuracy: 27.9 m  
Time: 02-07-2021 11:36  
Note: Admistrative Office

**Administrative Office**

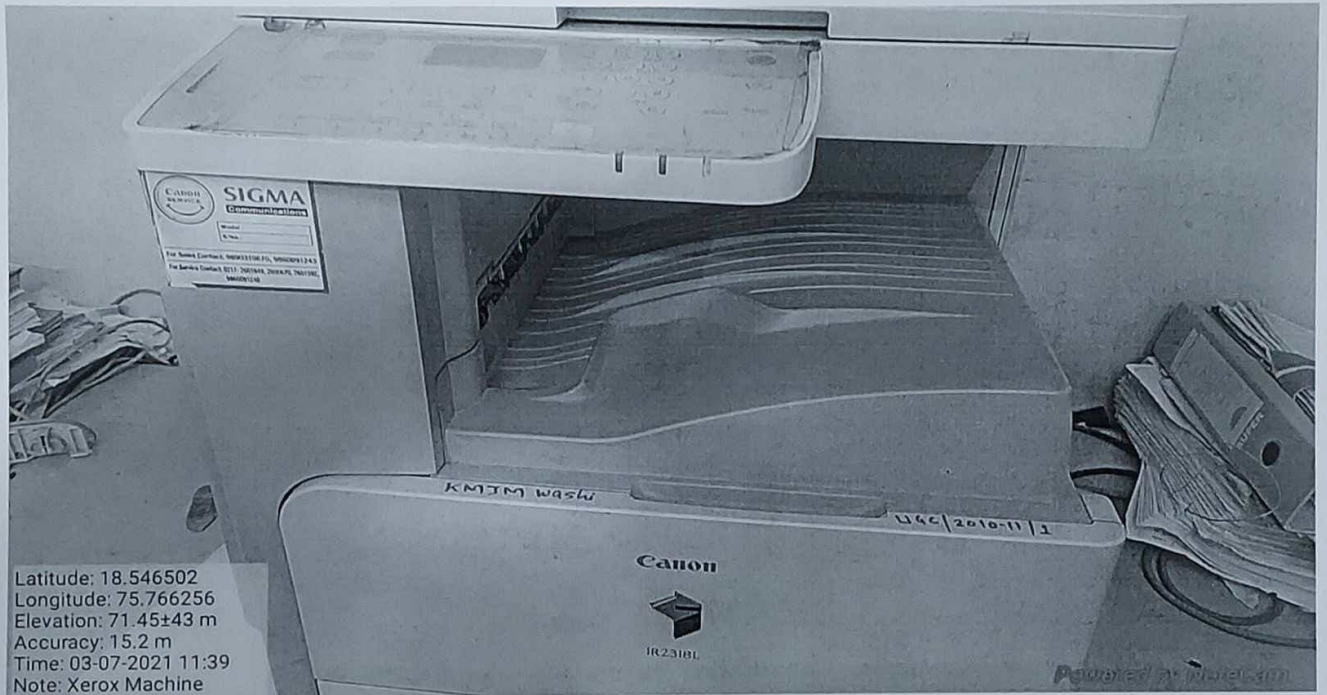

Latitude: 18.546502  
Longitude: 75.766256  
Elevation: 71.45±43 m  
Accuracy: 15.2 m  
Time: 03-07-2021 11:39  
Note: Xerox Machine

**Xerox Facility Center**



  
T/C Principal  
Karmaveer Mamasahab Jagdale  
Mahavidyalaya, Washi.





Latitude: 18.546484  
Longitude: 75.766262  
Elevation: 722.94 m  
Accuracy: 14.1 m  
Time: 03-12-2020 12:02  
Note: Dept.of Botany

**Department of Botany**

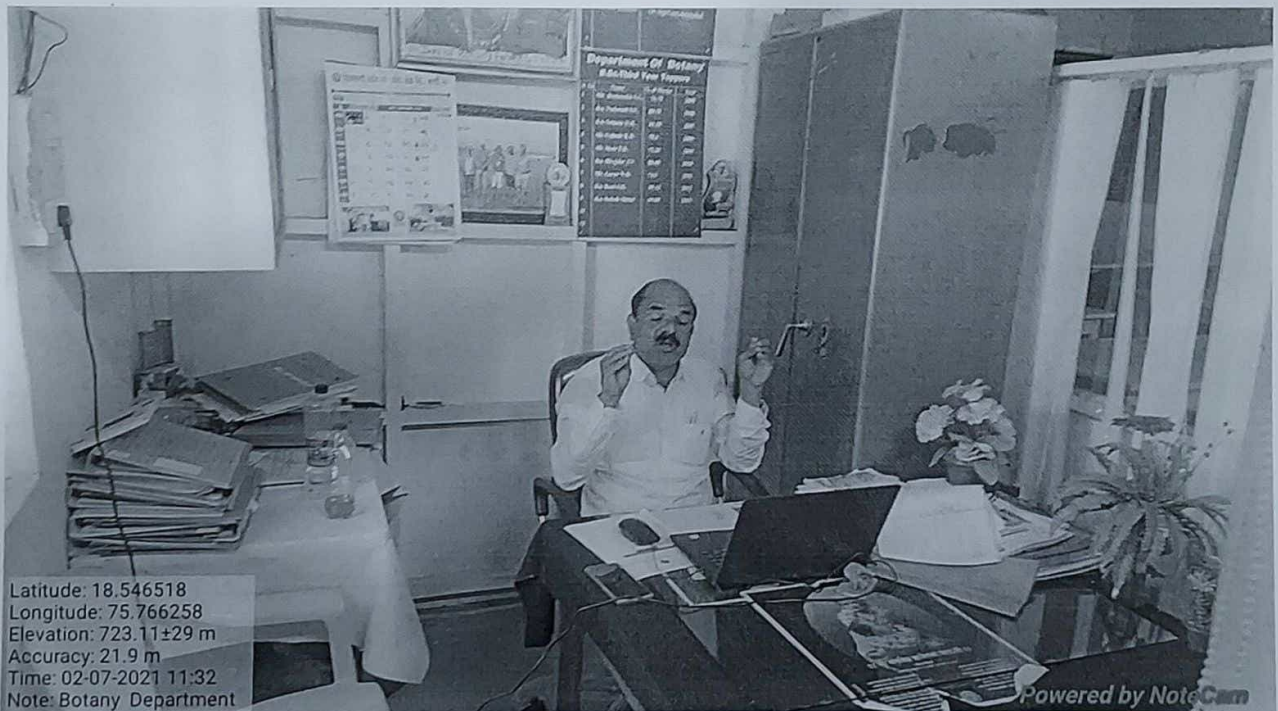

Latitude: 18.546518  
Longitude: 75.766258  
Elevation: 723.11±29 m  
Accuracy: 21.9 m  
Time: 02-07-2021 11:32  
Note: Botany Department

**HOD Cabin**



**I/C Principal  
Karmaveer Mamasahab Jagdale  
Mahavidyalaya, Washi.**



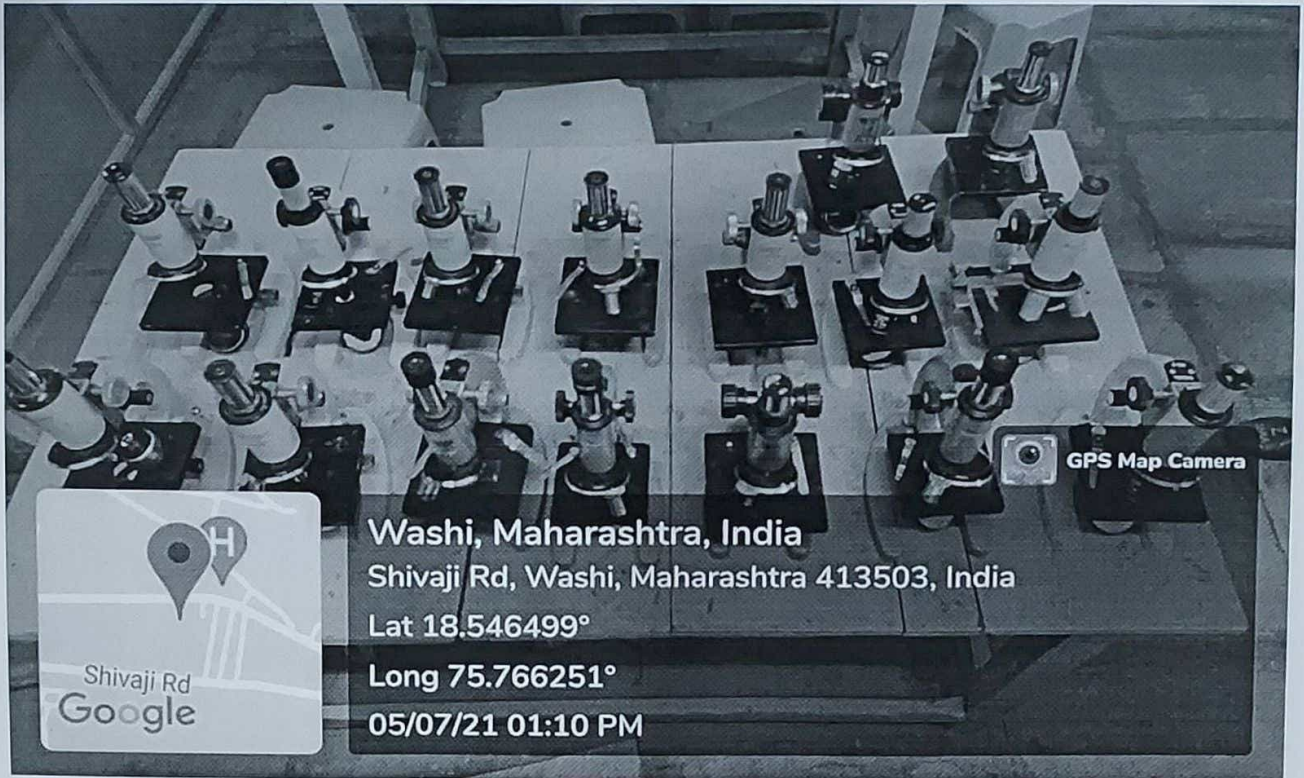

**Botany Lab**



**Botany Lab**

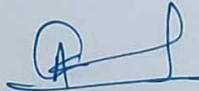

  
**I/C Principal**  
**Karmaveer Mamasahab Jagdale**  
**Mahavidyalaya, Washi.**



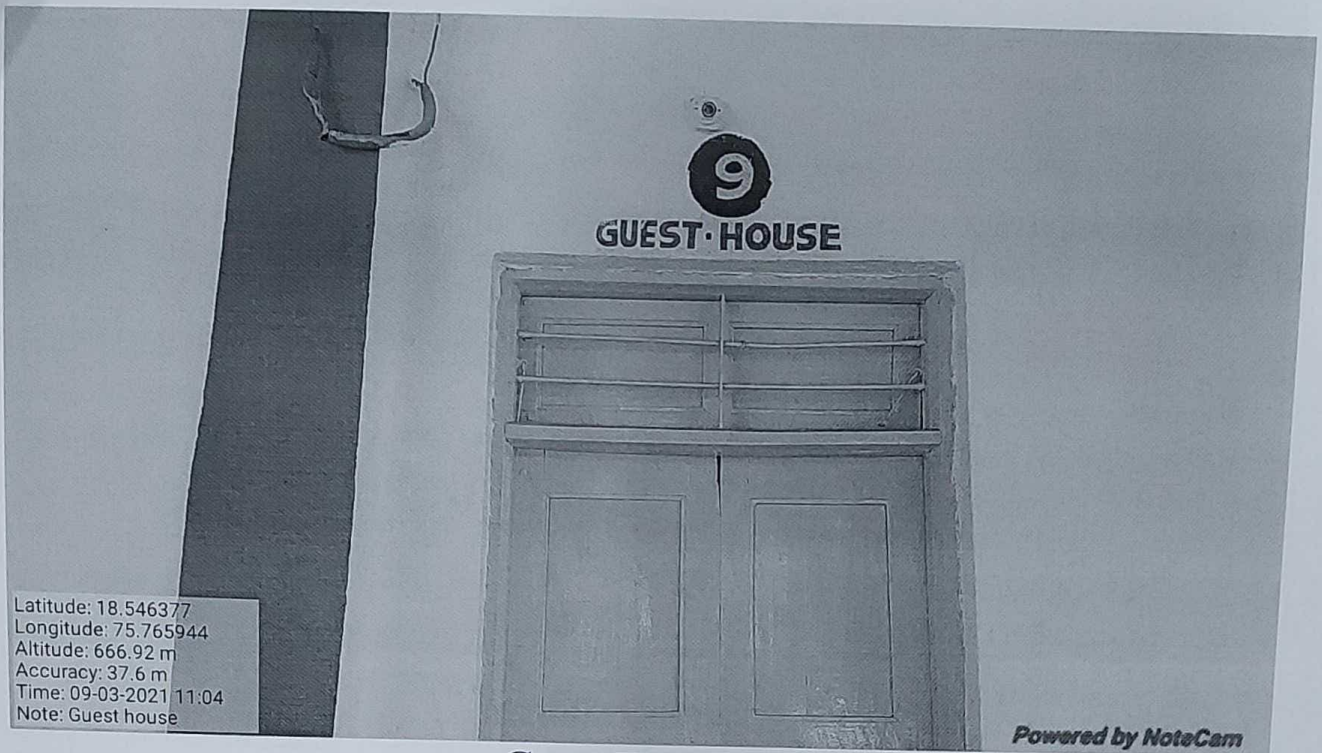

Latitude: 18.546377  
Longitude: 75.765944  
Altitude: 666.92 m  
Accuracy: 37.6 m  
Time: 09-03-2021 11:04  
Note: Guest house

Powered by NoteCam

Guest House

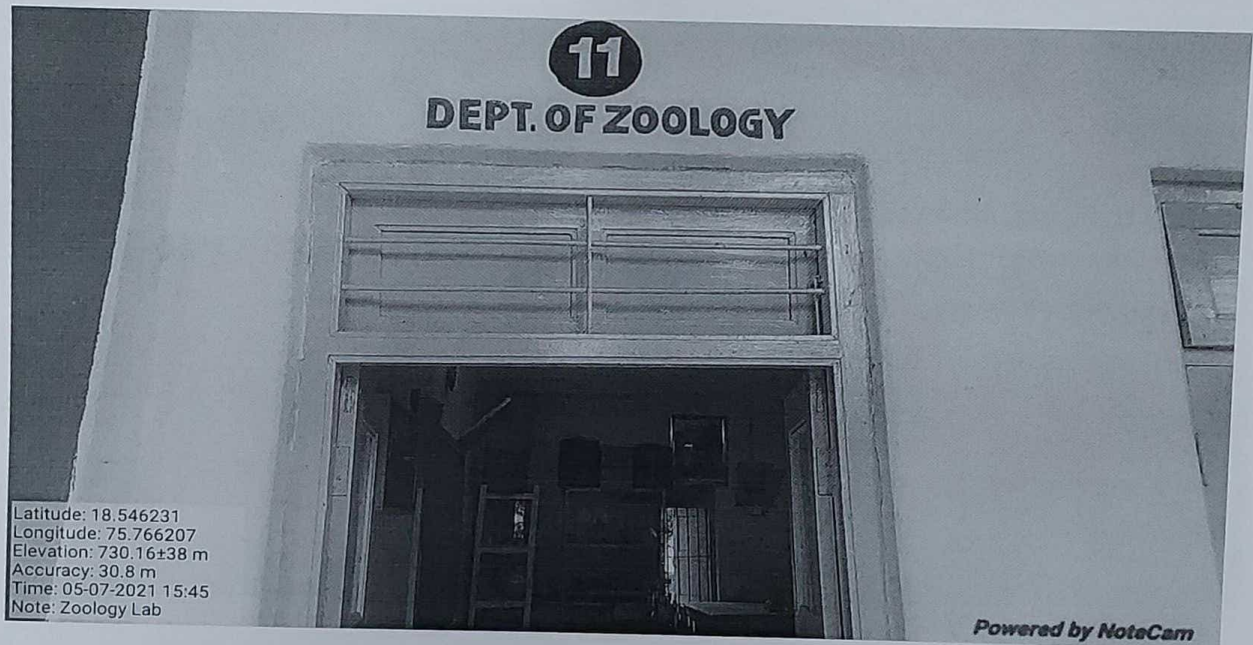

Latitude: 18.546231  
Longitude: 75.766207  
Elevation: 730.16±38 m  
Accuracy: 30.8 m  
Time: 05-07-2021 15:45  
Note: Zoology Lab

Powered by NoteCam

Department of Zoology



I/C Principal  
Karmaveer Mamasahab Jagdale  
Mahavidyalaya, Washi.



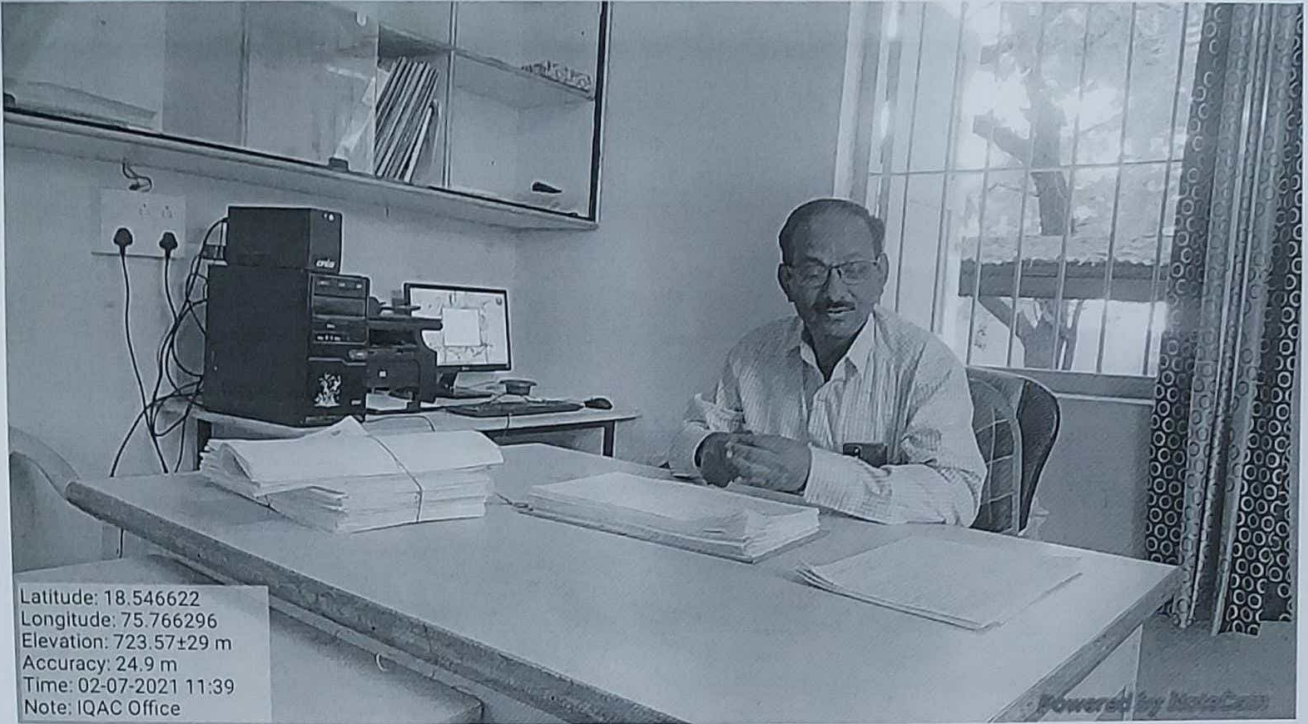

Latitude: 18.546622  
Longitude: 75.766296  
Elevation: 723.57±29 m  
Accuracy: 24.9 m  
Time: 02-07-2021 11:39  
Note: IQAC Office

**HOD Cabin**

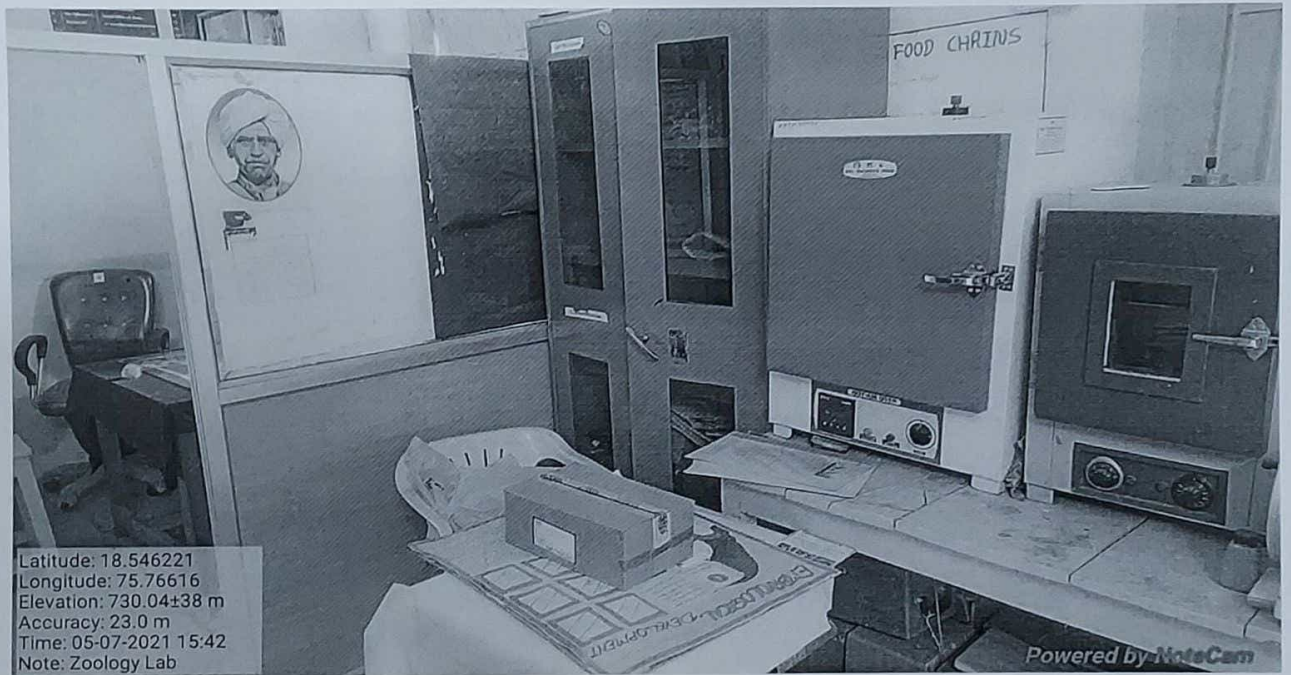

Latitude: 18.546221  
Longitude: 75.76616  
Elevation: 730.04±38 m  
Accuracy: 23.0 m  
Time: 05-07-2021 15:42  
Note: Zoology Lab

**Zoology Lab**



  
**I/C Principal**  
**Karmaveer Mamasahab Jagdale**  
**Mahavidyalaya, Washi,**





Latitude: 18.546229  
Longitude: 75.766174  
Elevation: 729.81±38 m  
Accuracy: 20.2 m  
Time: 05-07-2021 15:41  
Note: Zoology Lab

Powered by NoteCam

**Zoology Lab**

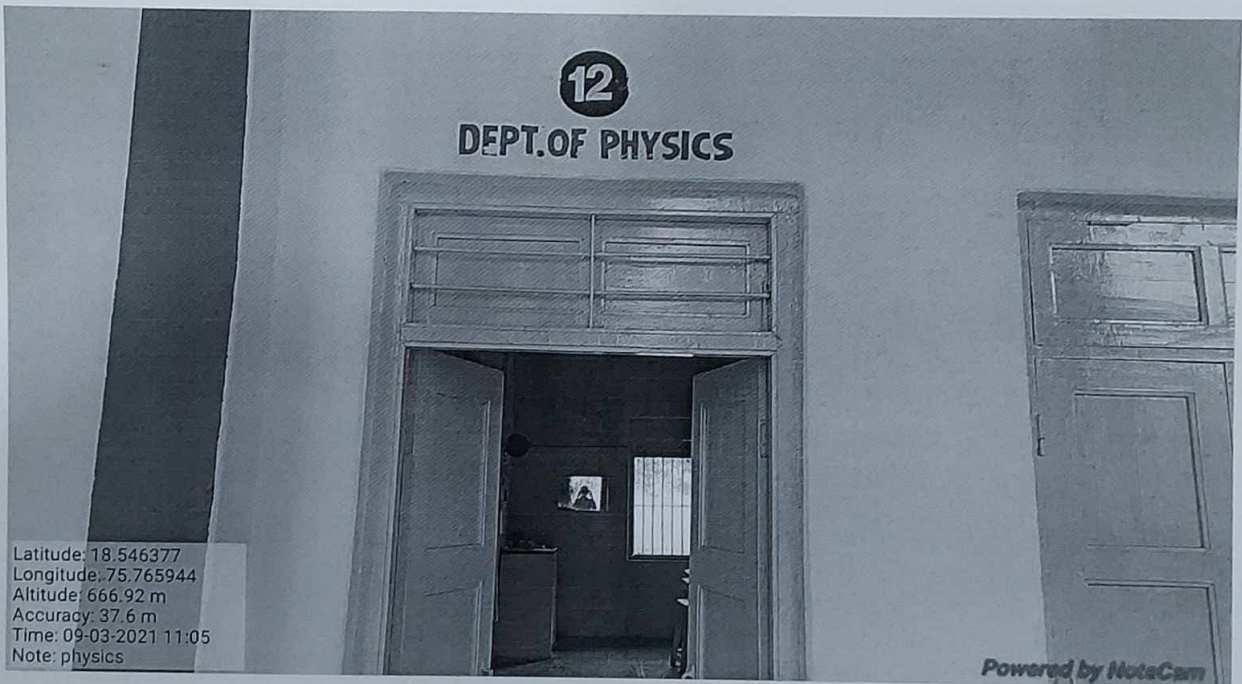

Latitude: 18.546377  
Longitude: 75.765944  
Altitude: 666.92 m  
Accuracy: 37.6 m  
Time: 09-03-2021 11:05  
Note: physics

Powered by NoteCam

**Department of Physics**



  
**IC Principal**  
**Karmaveer Mamasahab Jagdale**  
**Mahavidyalaya, Washi.**



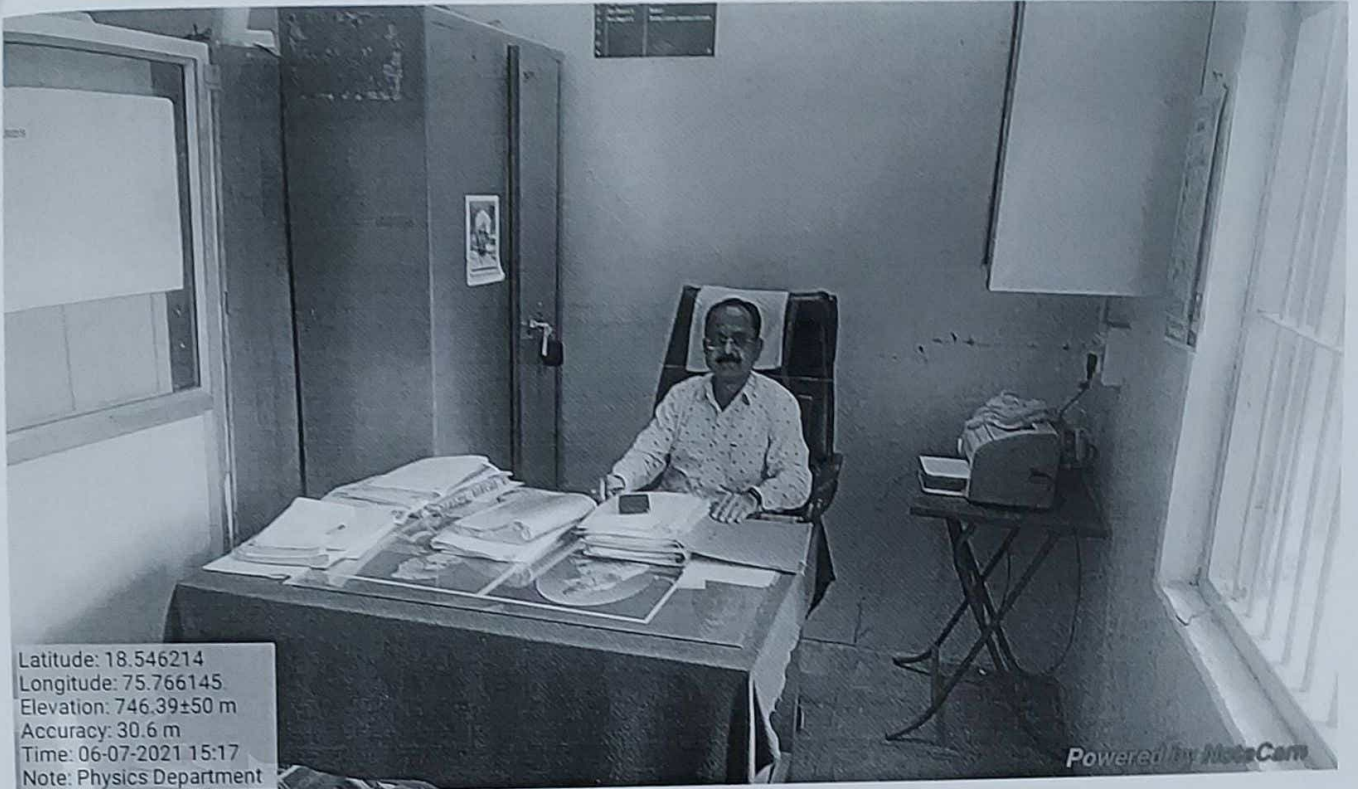

Latitude: 18.546214  
Longitude: 75.766145  
Elevation: 746.39±50 m  
Accuracy: 30.6 m  
Time: 06-07-2021 15:17  
Note: Physics Department

Powered by NoteCam

**HOD Cabin**

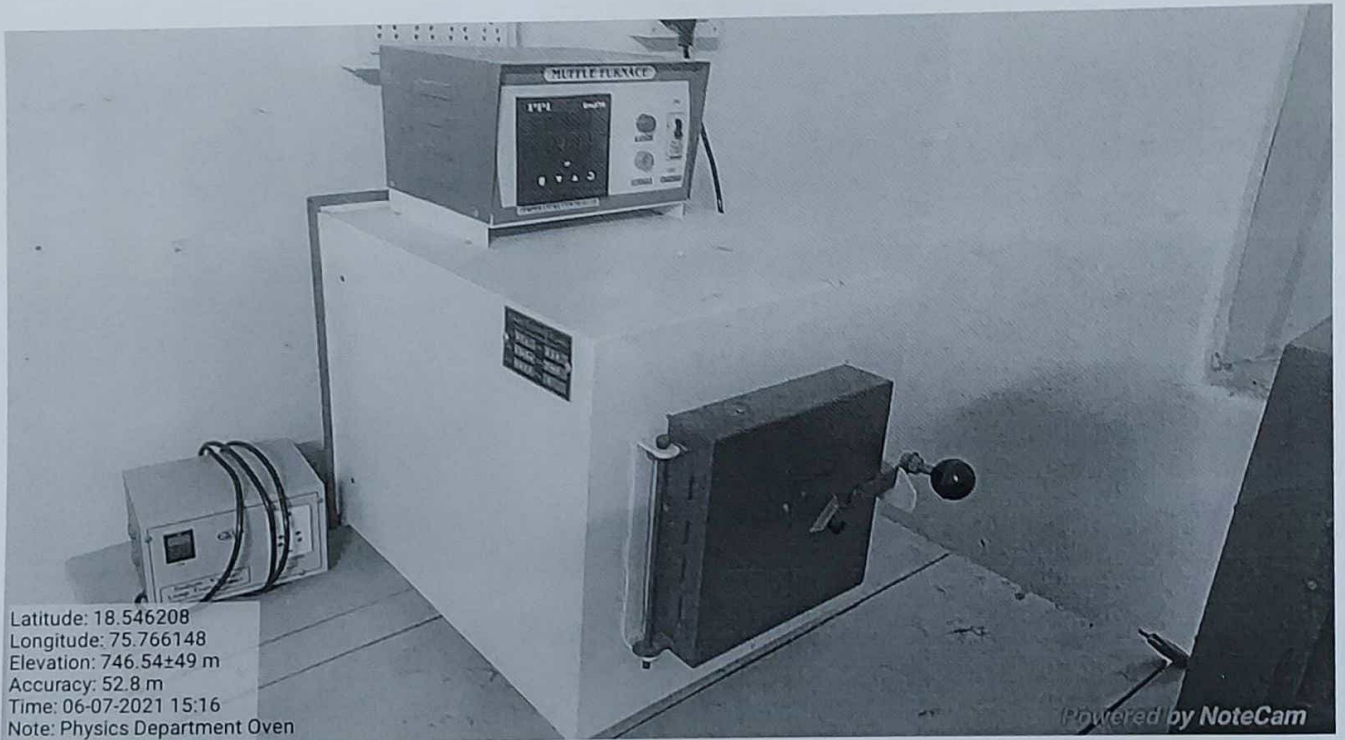

Latitude: 18.546208  
Longitude: 75.766148  
Elevation: 746.54±49 m  
Accuracy: 52.8 m  
Time: 06-07-2021 15:16  
Note: Physics Department Oven

Powered by NoteCam



**I/C Principal**  
**Karmaveer Mamasahab Jagdale**  
**Mahavidyalaya, Washi.**



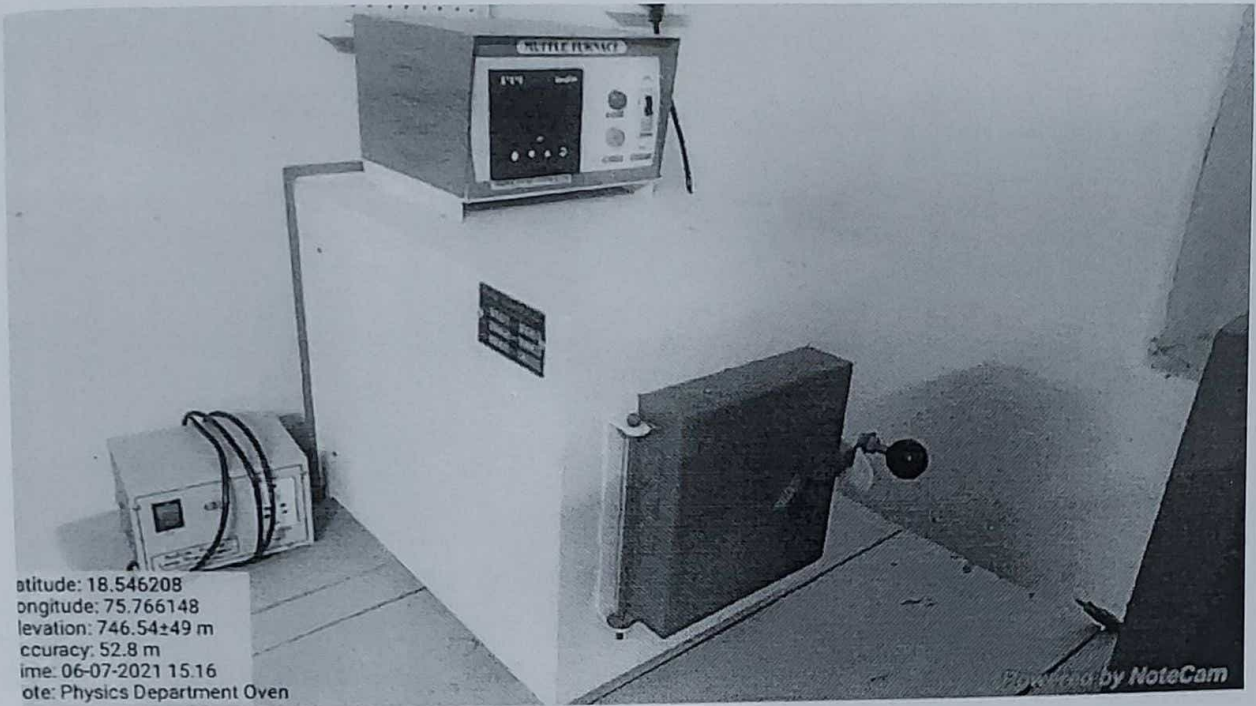

Altitude: 18.546208  
Longitude: 75.766148  
Elevation: 746.54±49 m  
Accuracy: 52.8 m  
Time: 06-07-2021 15:16  
Location: Physics Department Oven

Powered by NoteCam

**Physics Lab**



Altitude: 18.546208  
Longitude: 75.766148  
Elevation: 746.47±49 m  
Accuracy: 23.2 m  
Time: 06-07-2021 15:14  
Location: Physics Department

**Physics Lab**



**I/C Principal  
Karmaveer Mamasahab Jagdale  
Mahavidyalaya, Washi.**



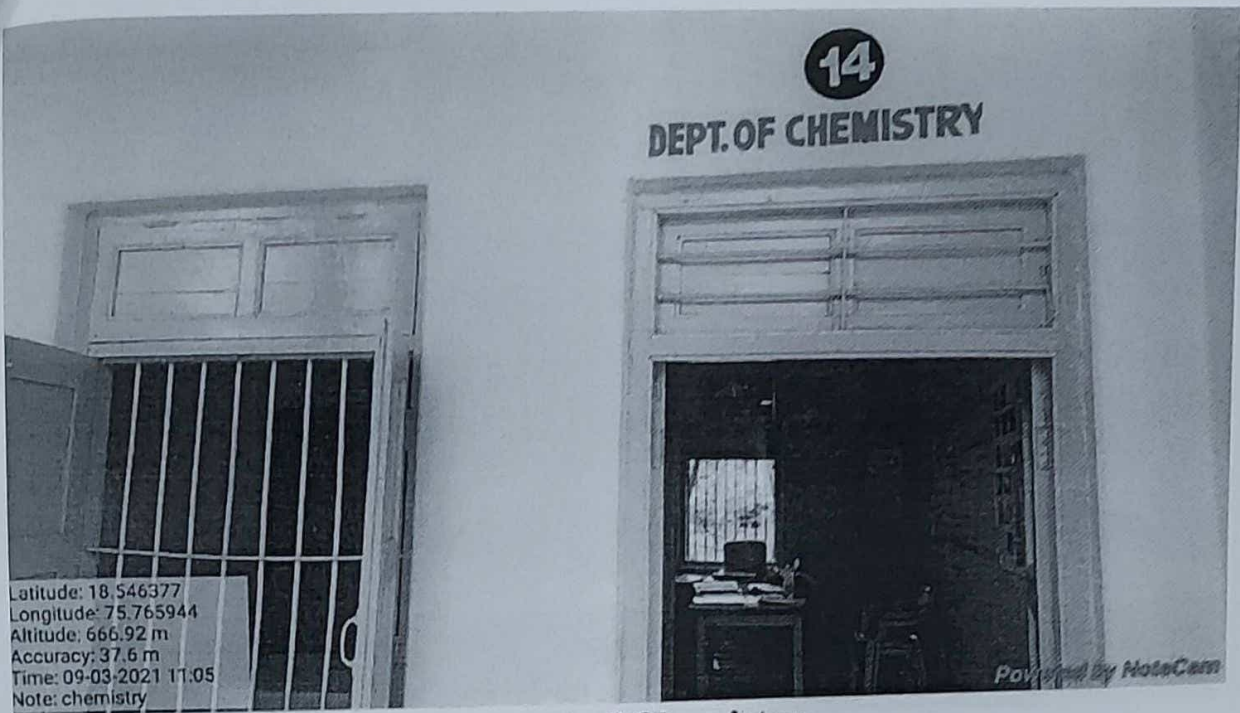

Latitude: 18.546377  
Longitude: 75.765944  
Altitude: 666.92 m  
Accuracy: 37.6 m  
Time: 09-03-2021 11:05  
Note: chemistry

Powered by NoteCam

Department of Chemistry

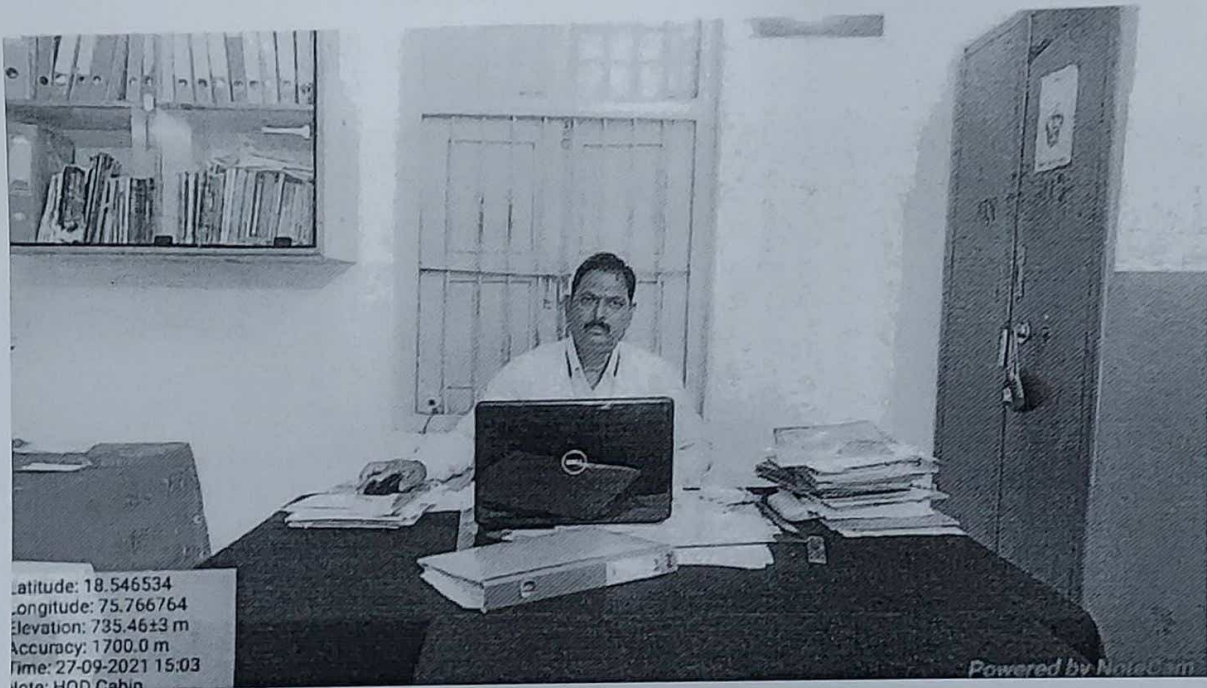

Latitude: 18.546534  
Longitude: 75.766764  
Elevation: 735.46±3 m  
Accuracy: 1700.0 m  
Time: 27-09-2021 15:03  
Note: HOD Cabin

Powered by NoteCam

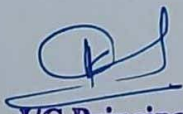

  
**I/C Principal**  
**Karmaveer Mamasaheb Jagdale**  
**Mahavidyalaya, Washi.**



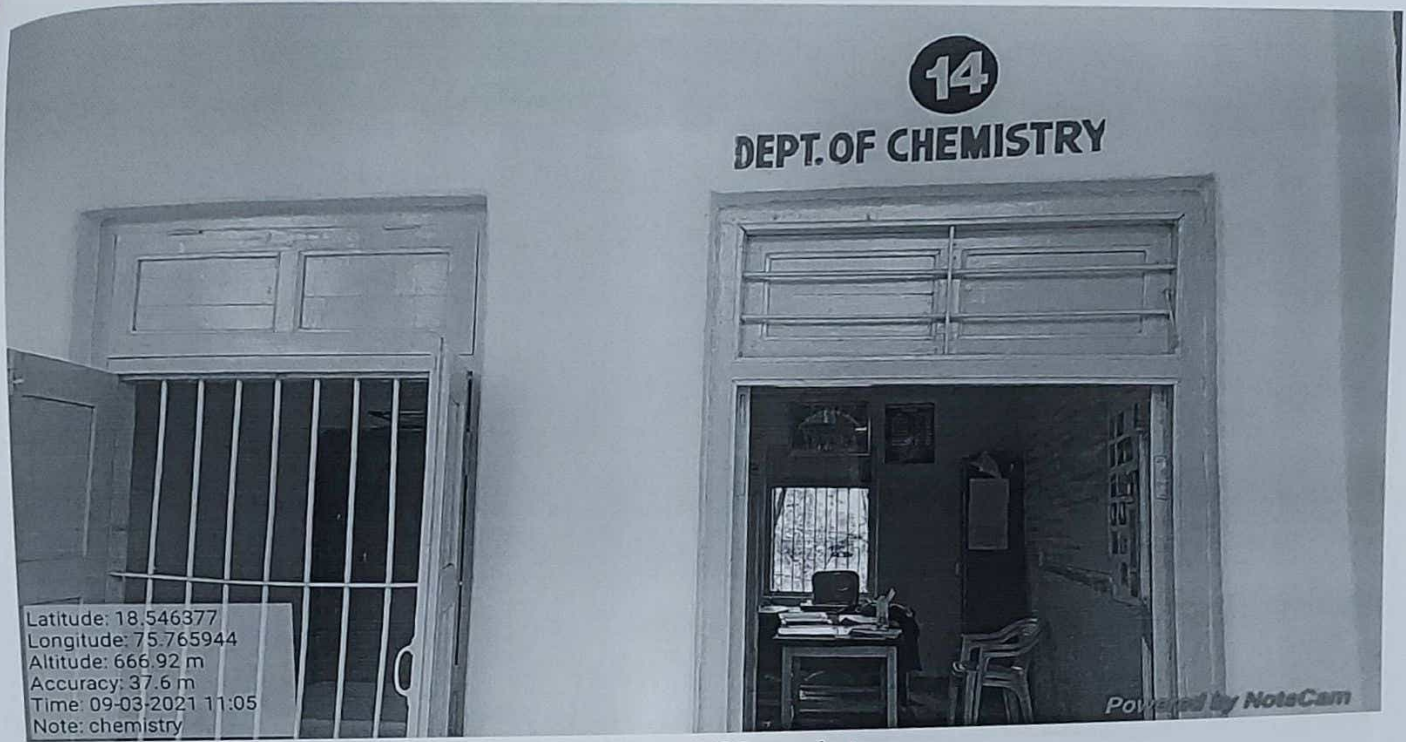

Department of Chemistry

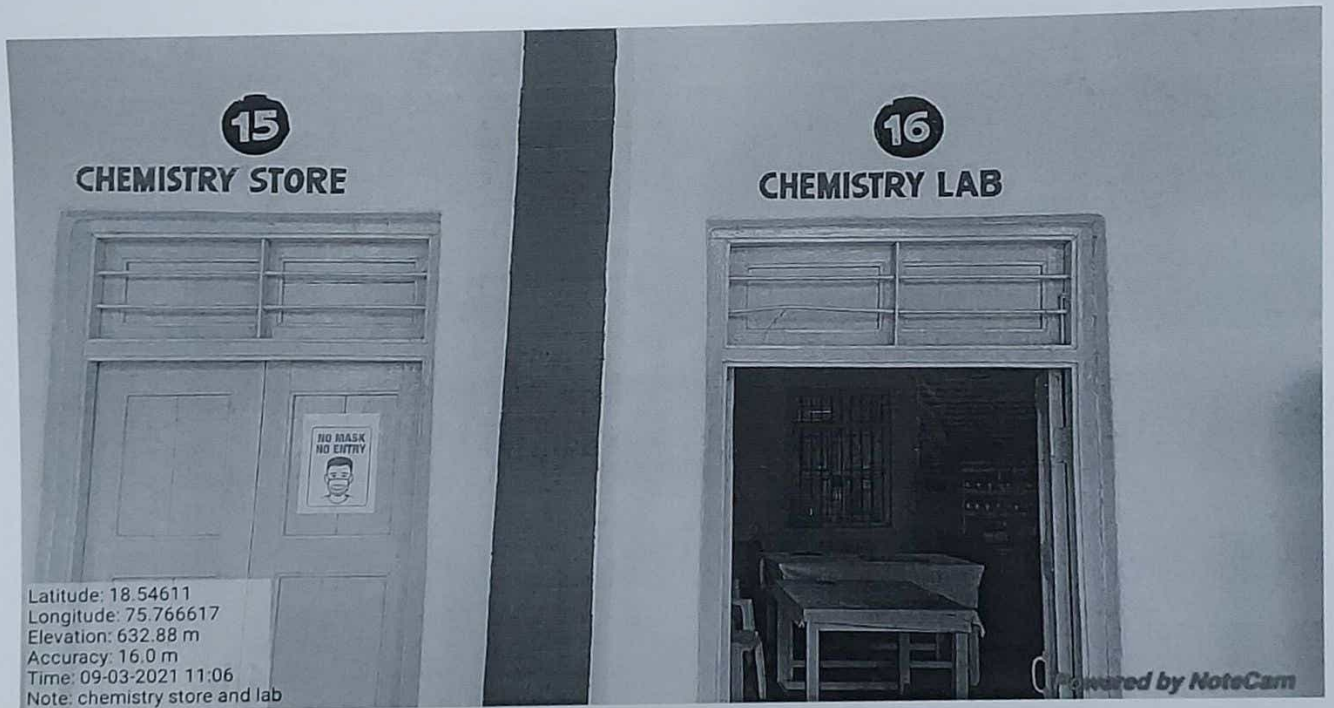

Chemistry Lab



  
I/C Principal  
Karmaveer Mamasahab Jagdale  
Mahavidyalaya, Washi.





Latitude: 18.545987  
Longitude: 75.766062  
Elevation: 729.86±36 m  
Accuracy: 104.1 m  
Time: 05-07-2021 15:03  
Note: Physical Chemistry Lab

Powered by NoteCam

**Chemistry Lab**

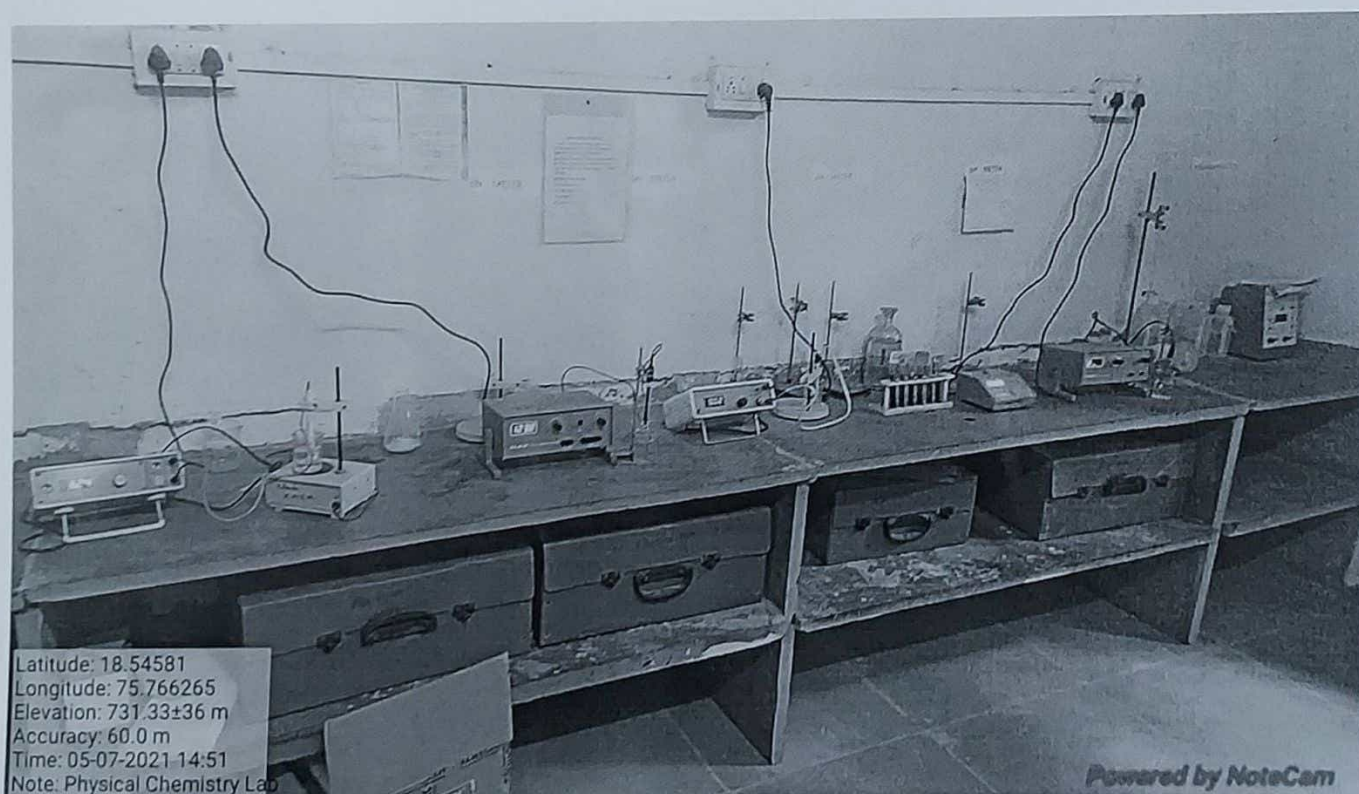

Latitude: 18.54581  
Longitude: 75.766265  
Elevation: 731.33±36 m  
Accuracy: 60.0 m  
Time: 05-07-2021 14:51  
Note: Physical Chemistry Lab

Powered by NoteCam

**Chemistry Lab**



**I/C Principal  
Karmaveer Mamasheeb Jagdale  
Mahavidyalaya, Washi.**



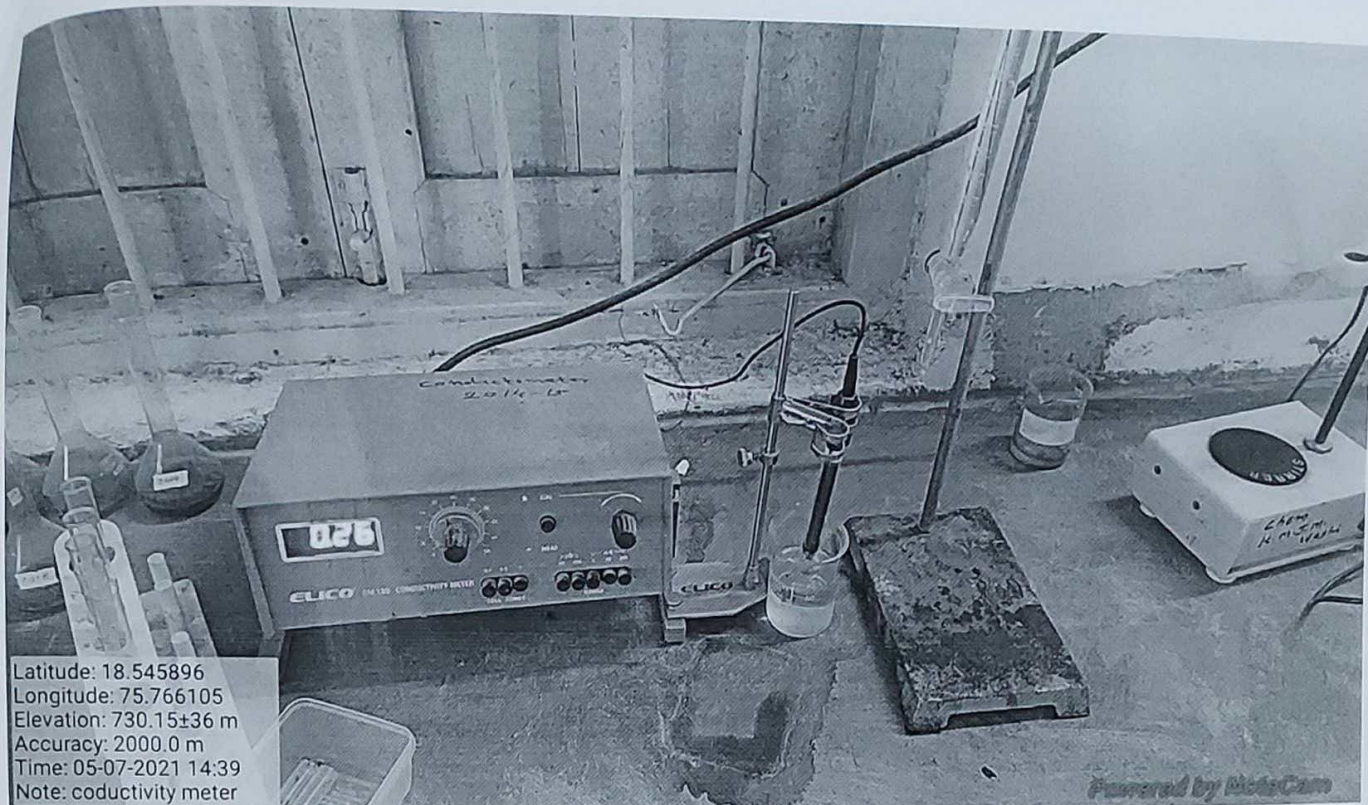

Latitude: 18.545896  
 Longitude: 75.766105  
 Elevation: 730.15±36 m  
 Accuracy: 2000.0 m  
 Time: 05-07-2021 14:39  
 Note: conductivity meter

Powered by PhotoCam

**Chemistry Lab**



**Chemistry Lab**

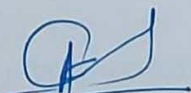

  
**I/C Principal**  
**Karmaveer Mamasahab Jagdale**  
**Mahavidyalaya, Washi.**





**Chemistry Lab**

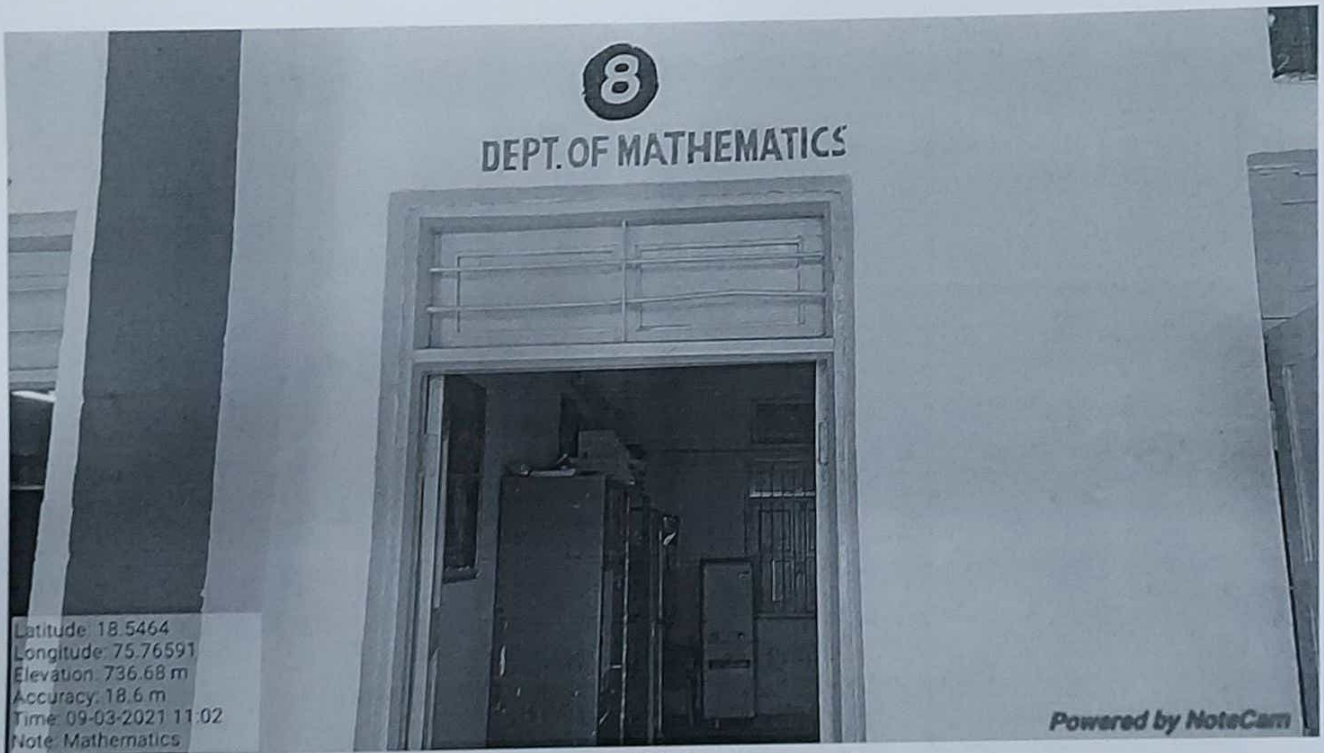

**Department of Mathematics**



  
I/C Principal  
Karmaveer Mamasheh Jagdale  
Mahavidyalaya, Washi.





Latitude: 18.545826  
Longitude: 75.766132  
Altitude: 662.86±3 m  
Accuracy: 22.8 m  
Time: 27-09-2021 11:52  
Note: Department of Commerce

Powered by NoteCam

**Department of Commerce**

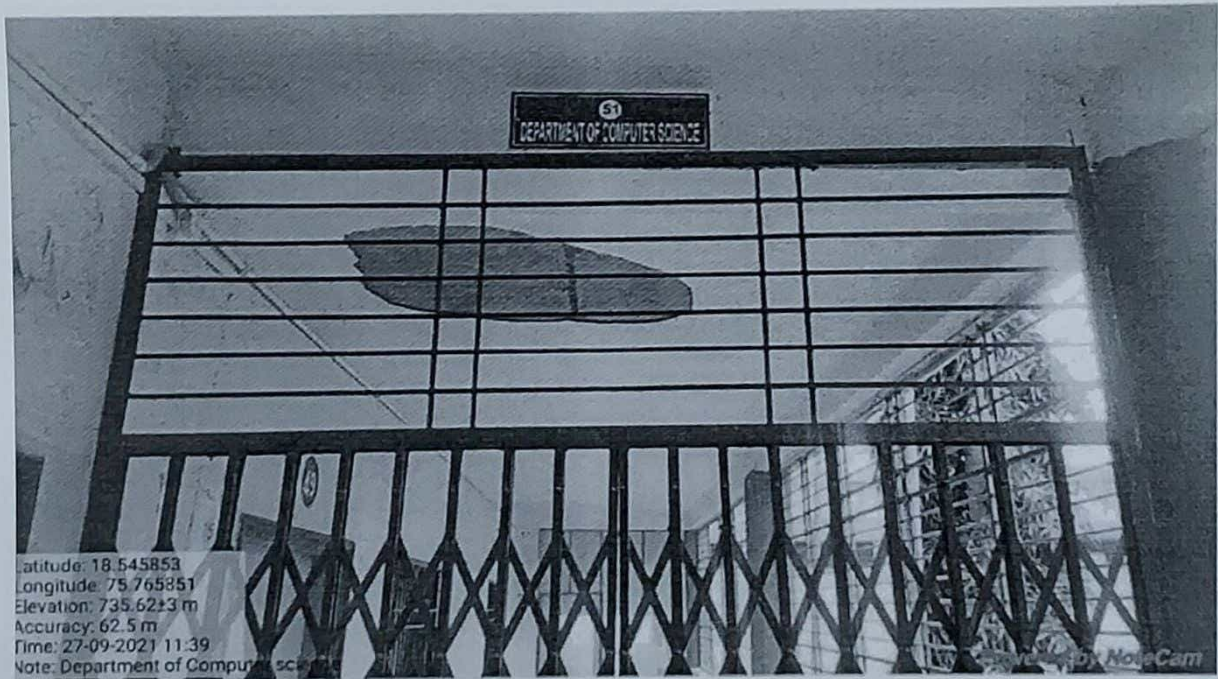

Latitude: 18.545853  
Longitude: 75.765851  
Elevation: 735.62±3 m  
Accuracy: 62.5 m  
Time: 27-09-2021 11:39  
Note: Department of Computer Science

Powered by NoteCam

**Dept. of Computer Sci.**



  
**I/C Principal**  
**Karmaveer Manasaheb Jagdale**  
**Mahavidyalaya, Washi,**





College Library



Library Entrance



*[Signature]*  
 I/C Principal  
 Karmaveer Mamasahab Jagdale  
 Mahavidyalaya, Washi





Latitude: 18.545779  
 Longitude: 75.766281  
 Elevation: 735.05±19 m  
 Accuracy: 18.9 m  
 Time: 07-07-2021 15:29  
 Note: Staff reading Room

Powered by NoteCam

**Periodical Section/ Staff Reading Room**

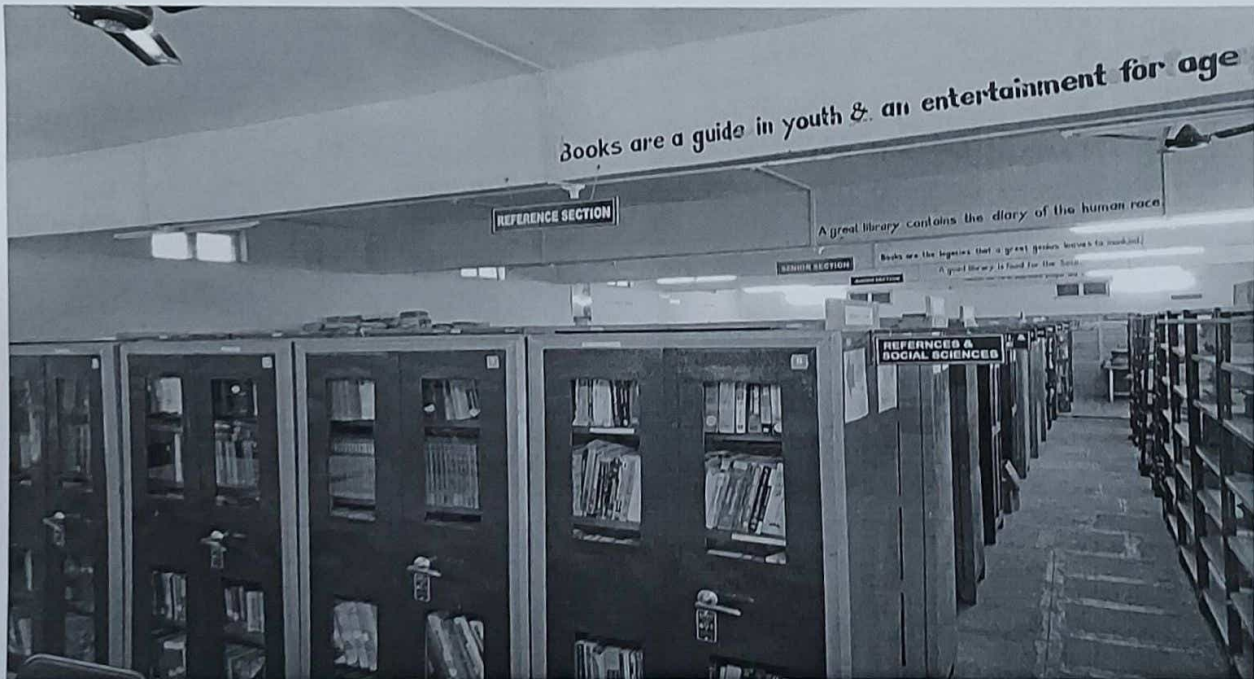

**Library Stacks**



  
 I/C Principal  
 Karmaveer Mamasheeb Jagdale  
 Mahavidyalaya, Washi.





**Reading Room**

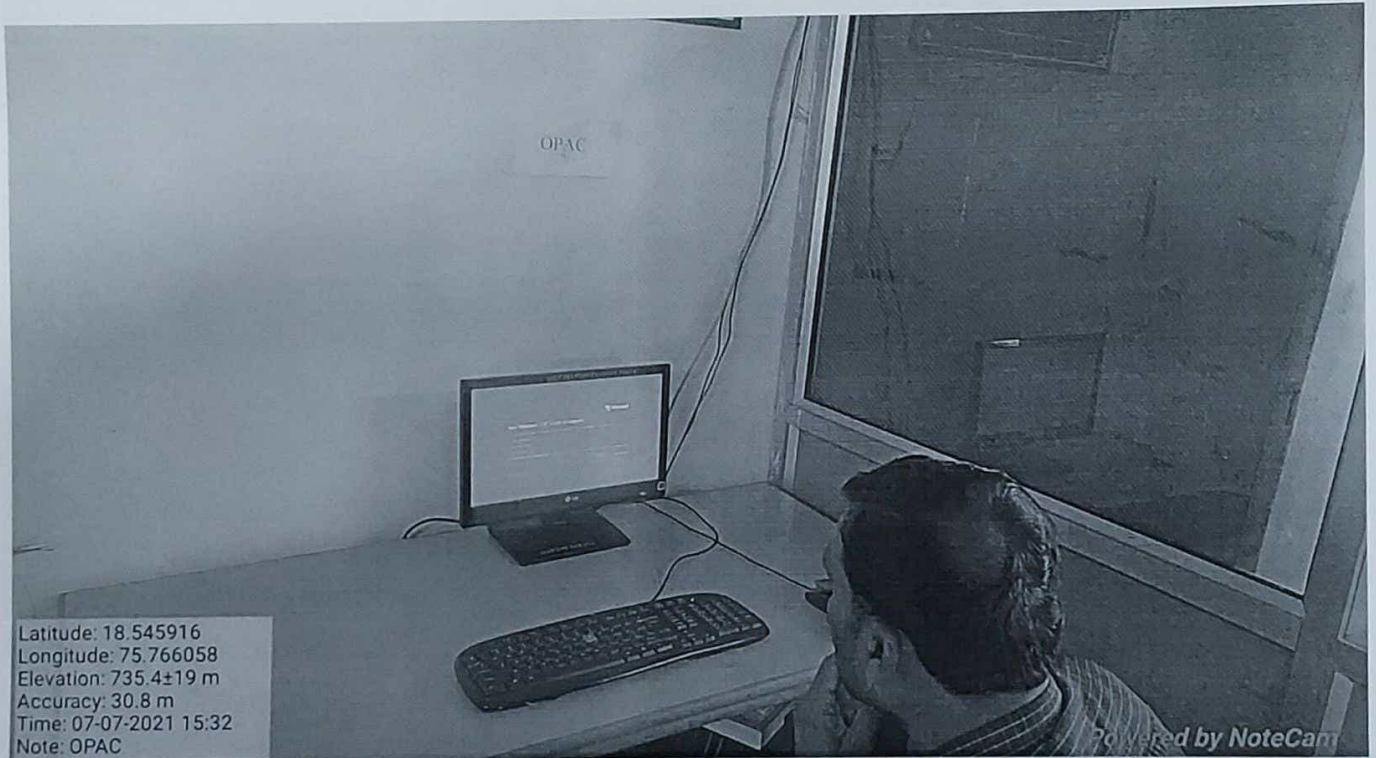

Latitude: 18.545916  
Longitude: 75.766058  
Elevation: 735.4±19 m  
Accuracy: 30.8 m  
Time: 07-07-2021 15:32  
Note: OPAC

**Staff Internet Facility Centre**



**I/C Principal  
Karmaveer Mamasheeb Jagdale  
Mahavidyalaya, Washi,**



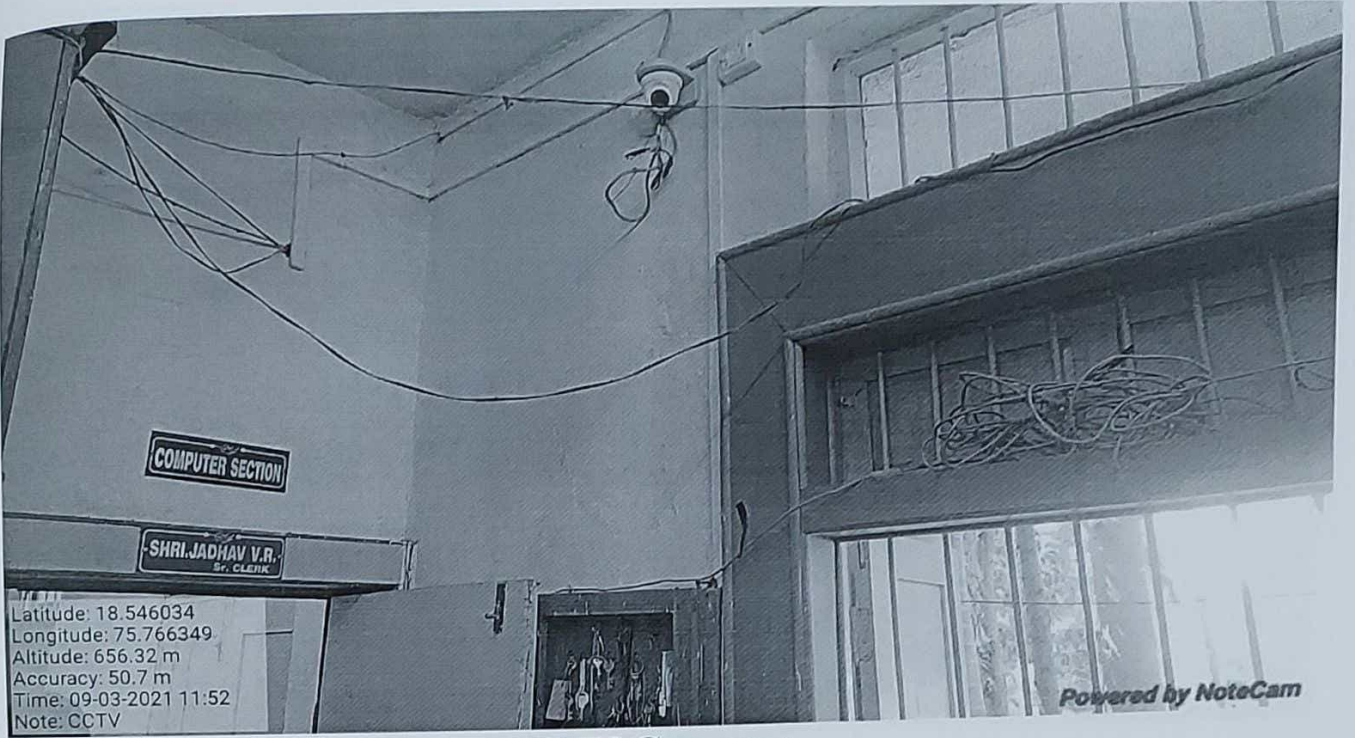

Latitude: 18.546034  
Longitude: 75.766349  
Altitude: 656.32 m  
Accuracy: 50.7 m  
Time: 09-03-2021 11:52  
Note: CCTV

**CCTV Camera:**



Latitude: 18.546034  
Longitude: 75.766349  
Altitude: 656.32 m  
Accuracy: 50.7 m  
Time: 09-03-2021 11:53  
Note: Jio

**Jio Wi-Fi Facility System**



**I/C Principal  
Karmaveer Mamasahab Jagdale  
Mahavidyalaya, Washi,**



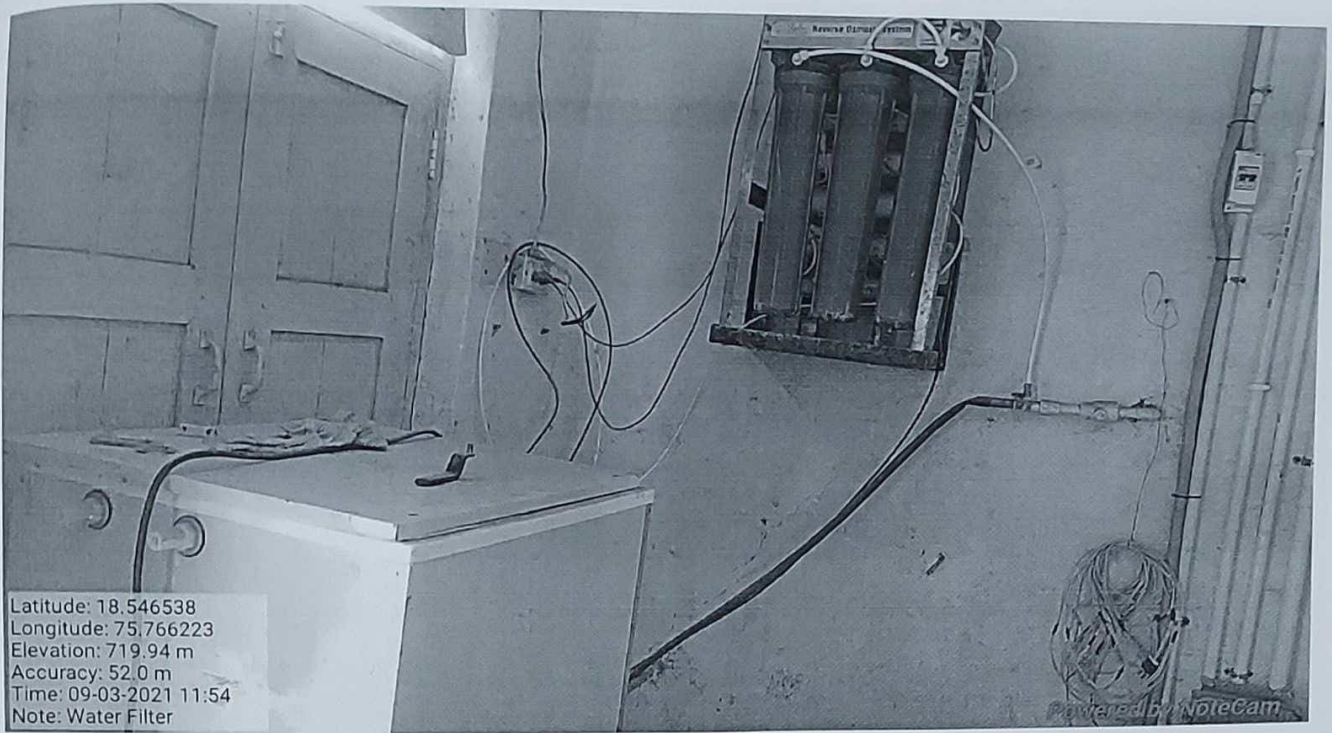

Latitude: 18.546538  
Longitude: 75.766223  
Elevation: 719.94 m  
Accuracy: 52.0 m  
Time: 09-03-2021 11:54  
Note: Water Filter

**Water Filter**



Latitude: 18.545905  
Longitude: 75.765974  
Elevation: 729.4±37 m  
Accuracy: 38.8 m  
Time: 05-07-2021 15:38  
Note: Vermiculture

**Vermi Culture**



  
**VC Principal**  
**Karmaveer Mamasahab Jagdale**  
**Mahavidyalaya, Washi.**



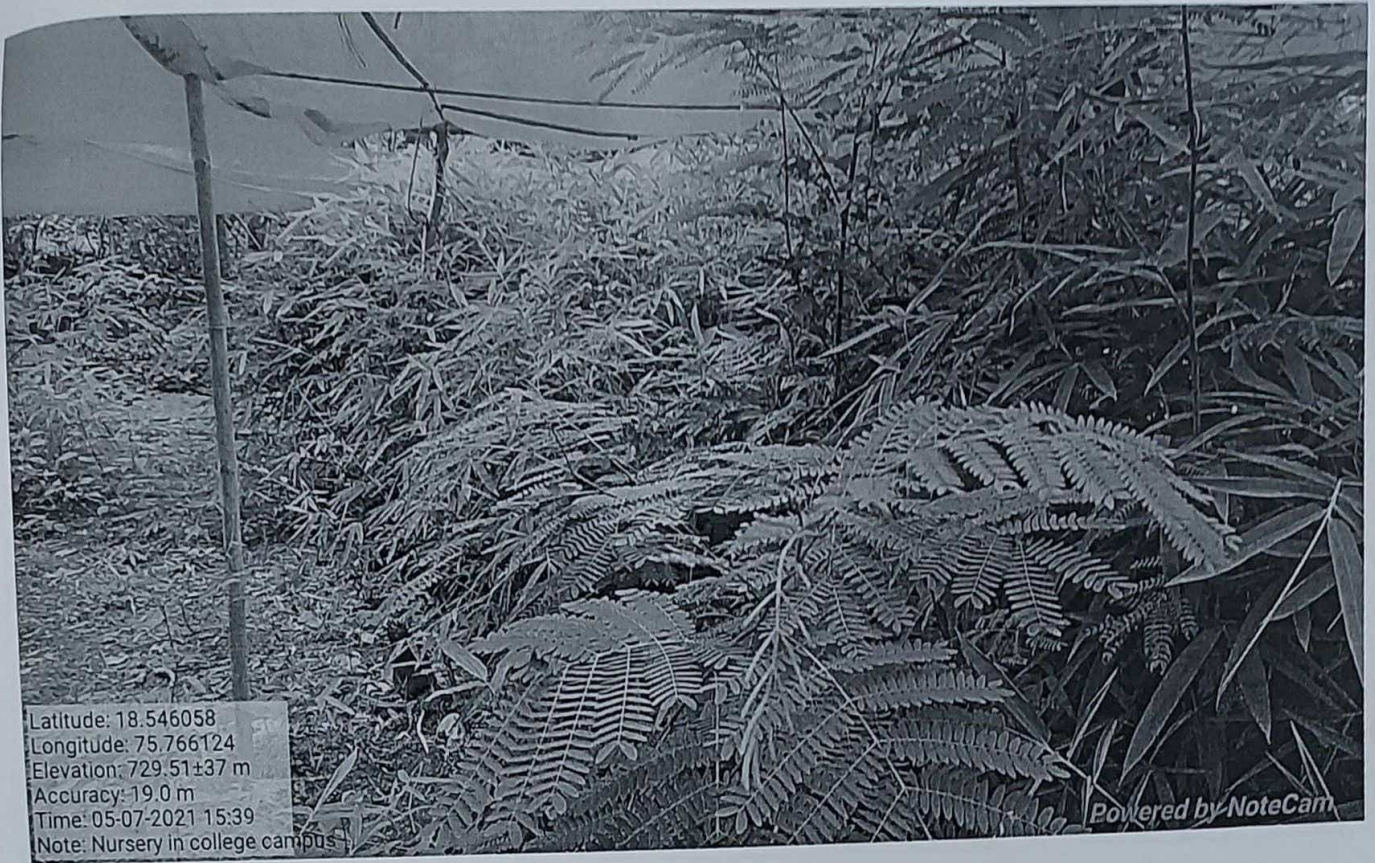

## College Nursery

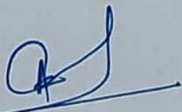

  
**I/C Principal**  
**Karmaveer Mamasahab Jagdale**  
**Mahavidyalaya, Washi,**



4.1.1 of 4.3.1  
TAX INVOICE

432510  
Y. N. 05/8



# EXCEL POWER INDUSTRIES

Manufacturers of EPI & Khandelwal Engine, Pumpset, A.C. Generator (Alternator)

Adm. Office : 204, Steel Centre, Ahmedabad Street, Curnac Bunder, Mumbai-400009.  
Tel. : 23438748. E-mail : excelpower@indiatimes.com  
Regd. Off. : A-52, M.I.D.C., Ahmednagar (M.S.) Tel : 2778725

195241

To, Principal Karmaveer  
Mamasahab Jagdale  
Mahavidyalaya  
Alp - Washi  
Dist - Osmanabad.

Invoice No. : 48 Date : 14/05/08  
Order No. : Verbal Date : 14/05/08  
Vehicle No. : MH 25 B - 6455

SR.	PARTICULARS	QUANTITY	RATE	AMOUNT	
				Rs.	P.
	Engine - 15.BHP. RPM-1500 w/c mounted on base frame with cooling accessories.	02 No.	26499/-	52,998	00
Rupees In Words <u>Fifty Nine thousand Six Hundred Twenty Three only</u>				TOTAL :	52998 = 00
VAT TIN NO. 27920370273V-DATE: 1-4-2006				M.VAT. :	6625 = 00
CST TIN NO. 27920370273C-DATE: 1-4-2006				(2-5%)	
<ul style="list-style-type: none"> <li>• Goods once sold will not be taken back.</li> <li>• Invoice found to be Improper (or Incorrect) must be returned</li> <li>• 18% Intrest will be charged on overdue a/c after 10 days.</li> <li>• Subject to Ahmednagar Jurisdiction</li> </ul>				Net Total. :	59623 = 00

I/we hereby certify that my/our registration certificate under the Maharashtra Value Added Tax 2002 is in the date on which the sale of the goods specified in this tax invoice is made by me/us and that the transaction of the sale covered by this tax invoice has been effected by me/us and I/And shall be Accounted for in the turnover of sale while filing of return and the duties/taxes payable on the sale has paid or shall be paid.

A-52, M.I.D.C. Ahmednagar  
VAT TIN No. 27100551442 Dt. 01/04/08  
CST TIN No. 27100551442 Dt. 01/04/08

E. & O.E.  
For EXCEL POWER INDUSTRIES

*(Signature)*  
Authorized sign



I/C Principal  
Karmaveer Mamasahab Jagdale  
Mahavidyalaya, Washi.



# EXCEL POWER INDUSTRIES

Manufacturers of EPI & Khandelwal Engine, Pumpsel, A.C. Generator (Alternator)

Head Office : 204, Steel Centre, Ahmedabad Street, cumac Bunder, Mumbai-400009.  
 Tel. 22438748, E-mail : excelpower@indiatimes.com  
 Regd. Off. : A-52, M.I.D.C., Ahmednagar (M.S.) Tel : 2778725

30/05/08  
 Jagdale  
 Washi  
 Ahmednagar.

Invoice No. : 49 Date : 14/05/08  
 Order No. : Verbal Date : 14/05/08  
 Vehicle No. : MH 25 B - 6455

PARTICULARS	QUANTITY	RATE	AMOUNT	
			Rs.	P.
Generator (Alternator) 9 KVA 1 φ Incl with panel	02 Nos.	27289/-	54578	00
TOTAL :			54578	00
M.VAT :			6822	00
Net Total. :			61400	00

Rs. 4 one thousand Four  
 only  
 DATE: 14-2008  
 DATE: 14-2008

Must be returned  
 after 10 days.  
 EXCEL POWER INDUSTRIES  
 M.I.D.C. Ahmednagar  
 Tel: 2778725  
 Fax: 2778725

E. & O.E.  
**FOR EXCEL POWER INDUSTRIES**  
 (Signature)  
 Authorised sign



(Signature)  
**I/C Principal**  
**Karmaveer Mamasahab Jagdale**  
**Mahavidyalaya, Washi**



# EXCEL POWER INDUSTRIES

Manufacturers of EPI & Khandalwal Engine, Pumpset, A.C. Generator (Alternator)

Off. Office : 204, Steel Centre, Ahmedabad Street, cumac Bunder, Mumbai-400009.  
 Tel. 23438748. E-mail : excelpower@indiatimes.com  
 Regd. Off. : A-52, M.I.D.C., Ahmednagar (M.S.) Tel : 2778725

Generators  
 Jagdale  
 Washi  
 Ahmednagar.

Invoice No. : 49 Date : 14/05/08  
 Order No. : Verbal Date : 14/05/08  
 Vehicle No. : MH-25B-6455

PARTICULARS	QUANTITY	RATE	AMOUNT	
			Rs.	P.
Generator (Alternator) 9 KVA 1φ Incl with panel	02 Nos.	27289/-	54578	00
TOTAL :			54578	00
M.VAT. :			6822	00
Net Total. :			61400	00

Rs. 4 one thousand Four  
 only  
 VALIDITY DATE: 1-4-2008  
 EXPIRE DATE: 1-4-2008  
 This invoice must be returned  
 after 10 days.

E. & O.E.  
 For EXCEL POWER INDUSTRIES  
 (Signature)  
 Authorised sign

EXCEL POWER INDUSTRIES  
 A-52, M.I.D.C. Ahmednagar  
 Tel: 2778725 Fax: 2778725  
 E-mail: excelpower@indiatimes.com



(Signature)  
 I/C Principal  
 Karmaveer Mamasahab Jagdale  
 Mahavidyalaya, Washi.



फॉन : (०२४७८) २७६०३६, २७६१३६  
ई-मेल osd\_kinjiv@rediffmail.Com

श्री शिवाजी शिक्षण प्रसारक मंडळ, नाशीचे  
कर्मवीर मामासाहेब जगदाळे महाविद्यालय,  
कमि (११३ ५०३), ता.नाशी, जि.उस्मानाबाद, (महाराष्ट्र)  
(कला, विज्ञान आणि वाणिज्य)  
मुख्य ऑ.एस.एच.जगदाळे (एम.ए., पीएच.डी.)

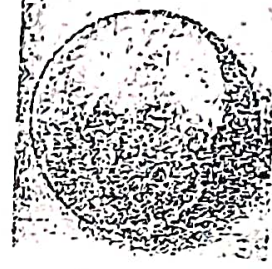

दि. १४/०५/२००८

प्रति,  
श्री राजेश खंडेलवाल  
सिस्टम पॉवर इंजिनियर,  
एन.आय.डी.सी. अहमदनगर.

विषय :- ९ kva- चे दोन जनरेटर मिळणे बाबत.

महोदय,

उपरोक्त विषयास अनुसरून आमच्या महाविद्यालयाचे कर्मचारी श्री रमेश पाचपुते  
हे दोन जनरेटर घेवून जाण्यासाठी ट्रक नंबर MM-25  
दोन जनरेटर देण्यात यावेत. ही विनंती. B-6455 ने येत आहेत. तरी त्यांच्याकडे

श्री रमेश पाचपुते

आपला विश्वासू,

कर्मवीर मामासाहेब जगदाळे  
महाविद्यालय, नाशी ४१३५७३



I/C Principal  
Karmaveer Mamasahab Jagdale  
Mahavidyalaya, Washi.







4.1

डिलेवरी चलन

॥ श्री ॥

# अजमोल होम अप्लायन्सेस

माळीवेस, सुभाष रोड, बीड - ४३१ १२२. मो. ९३२५७३०२६९  
 स्टील रेलिन्ज, लिचन ट्रॉलिंग, फिनिकरा सोलार, इंडोलाईन्स शटर्स, Ro+Uv वॉटर प्युरीफायर, गॅस शेगड्या,  
 किचन पिन्गो, रोस्तार होम लाईट्स, गॅसचे सर्व प्रकारचे स्पेअर पार्ट, गॅस गिझर्स विक्री आणि दुरुकस्ती.

श्रीमान The Principal  
Karmveer Mamasahab  
Jagdale Mahavidyalaya Washi

नं. 101 / 1 / NO  
 दि. 08/08/2011

तपशील	नंग	दर	रक्कम रु. पै.
skyline RO SOLPH water purification system	1	35150/-	35150/-
skyline 250ph water purification system	1	24500	24500/-
			59650
			<del>2456</del>
			12.5% Vat
		एकूण	67106

लपये Sixty seven thousand one Hundred &  
हत्तला माल परत घेतला जाणार नाही.  
 या नव्या किचन ओट्यांना आपल्या आवडीनुसार  
 मुंबई प्रमाणे किचन ट्रॉलिंग बन्धून घ्यावे. मामासाहेब जगदाळे  
 महाविद्यालय, वाशी ४३३५०३



K  
 I/C Principal  
 Karmaveer Mamasahab Jagdale  
 Mahavidyalaya, Washi.



TAX INVOICE  
CASH / CREDIT  
MEMO



# VIRESH AGENCIES

Swastik Chamber, Main road, Latur - 413531  
Ph.: 243699, 248699, Fax : 02382 - 250999

No. <u>1112</u>	D.M. No.	Date: <u>23/7/11</u>
क. एम. जे. कॉलेज, वाशी, जि. लातूर		Bill No. <u>PIT/139</u>

No.	DESCRIPTION	Qty	Unit Price		Value	
			Rs.	Ps.	Rs.	Ps.
①	Voltas' Inverter Coolers Cap. 40/80 pss.	②	27700		55400	

प्रमाणित  
कर्मवीर गामासाहेब जगदाळे  
महाविद्यालय, वाशी ४१३५०३

\* We hereby Certify that my/our Registration Certificate under the Maharashtra Value Added Tax Act, 2002 is in force on the date on which the Sale of the goods Specified in this TAX INVOICE is made by me/ us and that the transaction is covered by this TAX INVOICE has been effected by me/us and it shall be accounted for in the turnover of sales while filing of return and the duty tax, if any, payable on the sale has been paid or shall be paid".

TOTAL 55400/-

Rs. in words पचास हजार चौरस

Registration Under Rule 5(1)(a) of the Bombay Sales Tax Rules 1959  
We hereby declare that the list value of the goods sold under this bill/cash memo is without  
duty and exempt from whole of tax on the basis of the manufacture under entry No. E-3 in the  
Schedule appended to the Govt. Notification Finance Department No. STA 1059/37  
dated the 22nd September 1945 and as such the buyer of these goods  
shall not be entitled to claim drawback, set-off or refund in respect of the purchase of  
these goods under the provisions of the Bombay Sales Tax Act, 1959 or the rules framed  
thereunder except that rule 12M and  
Note: The purchaser must file in Form 11 under the Bombay Sales Tax Rules, 1959 any  
duty payable on these goods

ATTN: No. 2724992699 A  
STIN: No. 2724992699 C

**Received above in good condition**

Customer's Signature

E. & O.E.

For Viresh Agencies

**AUTHORISED DEALER • ONIDA • SAMSUNG • WHIRLPOOL • SHARP • PHILIPS • VOLTAS**



[Signature]  
I/C Principal  
Karmaveer Mamasahab Jngdale  
Mahavidyalaya, Washi.



4.1.18 4301

ics

PROFORMA INVOICE

alls  
 THE PRINCIPAL  
 K.M.J.M.  
 Washi  
 Dist. Osmanabad - 412 503.

Customer Ref.: Date: 29/10/2010  
 FTPL Ref.:  
 KINDLY PLACE YOUR ORDER ON  
**FAXONICS TECHNOLOGIES PVT. LTD.**  
 Maruti Mansion, 5th Floor,  
 17, Raghunath Dadaji Street,  
 Nr. Handloom House, Fort, Mumbai - 400 001.

This Proforma Invoice is for supply of the Products and Services described below, subject to the terms and conditions.

SL. No.	DESCRIPTION	QTY.	UNIT PRICE (RS.)	SALES TAX @ 5% VAT.	TOTAL AMOUNT (RS.)
A.	PRODUCTS Model No :- <i>IR 2318L</i> Detail :- <i>Xerox -</i>	1	48,500/-	2,425/-	50,925/-
	<i>STAB -2KVA</i>	1	2,200/-	-	2,200/-
					<b>53,125/-</b>
SUB TOTAL					50,925/-
OCTROI & LOCAL LEVIES					-
DELIVERY CHARGES					-
INSTALLATION CHARGES					-
GRAND TOTAL					<b>53,125/-</b>

*Spr...*  
 Principal  
 Karmaveer Mamasahab Jagdale  
 College Washi Dist. Osmanabad

VALIDITY OF OFFER  
 This Proforma Invoice will be open for 2 days from the date hereof.

Total amount in words: Rupees Fifty Three Thousand, One Hundred Twenty Five Only

Warranty / AMC : -  
 Delivery : IMMEDIATE  
 Payment Terms : 100% ADVANCE

For FAXONICS TECHNOLOGIES PVT. LTD.  
 Sign. : *Prathamesh*  
 Name : PRATHAMESH P. KHARVADAR  
 Degr. : BUSINESS HEAD  
 Mobile : 95940 57935

Kindly sign at the space provided for the purpose overleaf in token of your acceptance and return this Proforma Invoice to us along with the purchase order and supporting documents.

Accepted & Signed on Behalf of The Customer	Name & Address of Organisation
Signature (Authorised Signatory)	
Name (Capitals)	
Designation	Tel. No. : Date :

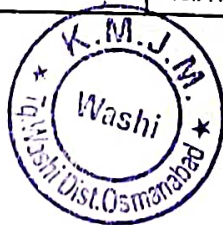

*Pr...*  
**IC Principal**  
**Karmaveer Mamasahab Jagdale**  
**Mahavidyalaya, Washi.**



# FOURSON COMPUTER SERVICES

Bill / Cash Memo

☎ (02184) 227313 Mo. 9850278731

Bill No. 15

Challan No. ✓ No. 2

Date: 1 / 1201

Date: 21.9.2012

Upalal Road, Deshmukh Plot, Barshi-413 411



Mr./Mrs./Ms. Principal Karmaveer Mamasahab Jagdale  
 Address: Mahavidyalaya, Barshi - Washi Dist - Os. Bad.

Sr. No.	Description	Qty.	Rate	Amount
1	HP-1020+ Laser jet printer	1	7200	7200/-
* Goods once sold can not taken back. * Warranty is given by manufacturing company only. * 5% Interest will be charged after due date.				
TOTAL				7200/-
Less Amt.				-
G. TOTAL				7200/-

Rs. In words: Seven thousand two hundred only

Receiver's Sign.

Thank You!

For FOURSON Computer Services



[Signature]  
 I/C Principal  
 Karmaveer Mamasahab Jagdale  
 Mahavidyalaya, Washi.

12/1



# FOURSON COMPUTER SERVICES

zizi Road, Deshmukh Plot, Barshi-413 411

Bill / Cash Memo

☎ (02184) 227313 Mo. 9850278731

Bill No. 14

Challan No. 14

Date: 1/12/2012

Date: 2/09/2012



Mrs. Ms. Principal, Karmaveer Mamasahab Jagdale  
Mahavidyalaya, Barshi, Washi, Dist - Ds. Bad

Description	Qty.	Rate	Amount
External DVD writer.	1	1950	1950/-
HP-1213 - scanner, copy print, fax.	1	16,600	16,600/-
Pentium dual core processor Intel DG41WV motherboard 500GB HDD seagate, 2GB RAM DDR3, circle cabinet, Logitech key board, Logitech optical mouse, DVD writer, 18.5" LED monitor.	1	22,500	22,500/-
TOTAL			41,050/-
Less Amt.			-
G. TOTAL			41,050/-

\* Goods once sold can not taken back.  
 \* Warranty is given by manufacturing company only.  
 \* 5% interest will be charged after due date.

In words: fourty one thousand and fifty only

Receiver's Sign.

कर्मवीर मामासाहेब जगदाळे  
 महाविद्यालय, वाशी, जिल्हा द. स. ब. वा. ४१३४११  
 दि. २२/०९/२०१२

For FOURSON Computer Services

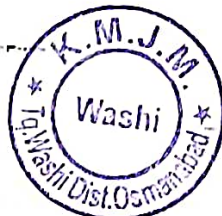

I/C Principal  
 Karmaveer Mamasahab Jagdale  
 Mahavidyalaya, Washi.



गाव नमुना सात  
अधिकार अभिलेख पत्रक

अहवाल दिनांक १०/११/२०११

[महाराष्ट्र जमीन महसूल अधिकार अभिलेख आणि नोंदवहया ( तयार करणे व सुस्थितीत ठेवणे ) नियम , १९७९ यातील नियम ३, ५, ६ आणि ७]

गाव : वाशी

तालुका : वाशी

जिल्हा : उस्मानाबाद

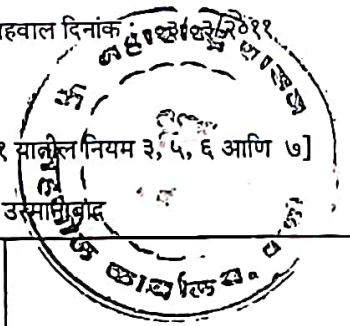

गट क्रमांक	गट क्रमांकाचा उपविभाग	भूधारणा पदधती	भोगवटादाराचे नाव				खाते क्रमांक	
३८१		भोगवटादार वर्ग -१						
शेताचे न्यायनक नाव			क्षेत्र	आकार	आणे	पे	पो.ख. फे.फा.	
लागवडी योग्य क्षेत्र ह. आर.चौ.मी.	आनंदराव रामराव देशमुख	०.३०.००	.४९				(९६५३)	९,५२,७६३,८८४,९५९,९६२,२०८८,२
निरायत ६.७२.००	सेक्रेटरी शिवाजी शिक्षण प्रसारक	२८.००	७.०९				(४०८९)	७१, ३४८५
	मंडळ वाशी						(११२६)	कुळाचे नाव
	काका रामभाऊ निकम	१.२०.००	१.९८				(९६५३)	इतर अधिकार
	शेषाद्री रामराव देशमुख	०.३०.००	.४९				(९६५३)	इतर
	[सुमतीदेवी विजयसिंहराव देशमुख	१.२०.००	१.९८				(९६५३)	ज.शि.शि. प्र. मं. यांचे हदीत शासकीय बोअर १ (६२६८)
	सयाजीराव रामराव देशमुख	०.३०.००	.४९				(९६५३)	इतर
एकूण ६.७२.००	सुनिता जयसिंग शिंदे	०.०२.००	.०३				(७५२३)	एक जुनी विहीर व बोअर ३ स्वतंत्र
	संजय वंडुआवा होळकर	०.०२.००	.०३				(७७१९)	क.मा.ज.म.वाशी यांचे (९६४७)
गटखुरव (लागवडी अयोग्य	अभिनव विजयसिंह देशमुख						(९६५३)	सहकारी सोसायटी इकरार
वर्ग (अ)	अभय विजयसिंह देशमुख						(९६५३)	उस्मानाबाद जनता सहकारी बँक शाखा
वर्ग (ब)	सामायिक क्षेत्र	०.३०.००		आकारणी	०.४९			वाशी यांचा कर्ज बोजा र.रु. ४०००००/-
एकूण								अभिनव विजयसिंह देशमुख व अभय विजयसिंह देशमुख यांचे क्षेत्रावर. (९९६५)
आकारणी ११.१४								सीमा आणि भूमापन चिन्हे
जुडी किंदा								
विशेष आकारणी								

गाव नमुना बारा

पिकांची नोंदवही

[महाराष्ट्र जमीन महसूल अधिकार अभिलेख आणि नोंदवहया ( तयार करणे व सुस्थितीत ठेवणे ) नियम , १९७९ यातील नियम २९]

वर्ष	हंगाम	पिकाखालील क्षेत्रांचा तपशील				लागवडीसाठी उपलब्ध नसलेली जमीन स्वरूप क्षेत्र	जल सिंचनाचे साधन	शेरा
		मिश्र पिका खालील क्षेत्र		निर्मळ पिकाखालील क्षेत्र				
		मिश्रणाचा संकेत क्रमांक	वटक पिके व प्रत्येका खालील क्षेत्र	अजल सिंचित	अजल सिंचित			
		जल सिंचित	अजल सिंचित	पिकाचे नाव	जल सिंचित	पिकाचे नाव	जल सिंचित	

२००२-०३ संपूर्ण वर्षे पडळ ६.७२.००

Print Serial No 272900030360970000/5204



I/C Principal  
Karmaveer Mamasahab Jagdale  
Mahavidyalaya, Washi.



तहसीलदार, वाशी  
I/C Principal  
Karmaveer Mamasahab Jagdale  
Mahavidyalaya, Washi.



गाव नमुना अठ - अ		अहवाल क्र. ०३/०३/२०११	
धारणा जमिनीची नोंदवही		जिल्हा : उस्मानाबाद	
(आसामीवार खतावणी - जमाबंदी)		वसुली सार्वी	
गाव : वाशी	तालुका : वाशी	आकारणी किंवा जुडी	स्थानिक उपकर जि.प. ग्रा.प.
क्रमांक व उपविभाग क्रमांक	क्षेत्र	दुमाला जमिनीवरील नुकसान	एकुण
(१)	(२)	(४) (५) (६अ) (६ब) (७)	(रु. पै.) (रु. पै.) (रु. पै.) (रु. पै.) (रु. पै.)
नाव : सेक्रेटरी शिवाजी शिक्षण प्रसारक मंडळ वाशी			
खाली क्रमांक ५२	शैक्षणिक	खात्या वरील इतर नावे	
१८/१	४.२८.००.००	७.०९	४९.६३ ७.०९ ६३.८१
३५/१	४.००.००.००	२.१३	१४.९१ २.१३ १९.१७
एकुण	८.२८.००.००	९.२२	६४.५४ ९.२२ ८२.९८

\*\* - हे क्षेत्र सामाईक खात्याचे क्षेत्र दर्शवते

LIAMIR

*(Signature)*

I/C Principal

Karmaveer Mamasheb Jagdale  
Mahavidyalaya, Washi.

*(Signature)*  
तहसीलदार, वाशी







गव माता बाबा  
विश्वविद्यालय

( महाशाखा जमीन महाशाखा अधिकाय अधिदेश आणि नोंदवहना ( तयार करणे व सुविधित करणे ) दिनांक १९७१ यातील नियम १९ )

पत्र :- वाणी

तानुष - वाणी

जिल्हा :- उस्मानाबाद

समान क्रमांक व उपविभाग : ३३/१

विकासातील क्षेत्राचा तालिका												नागरिकांसाठी उपलब्ध नसलेली जमीन	जन शिंपणाचे दफतर	दर
निच विकासातील क्षेत्र						निर्मळ विकासातील क्षेत्र								
वर्ष	हंगाम	निवनाचा संकेत क्रमांक	जन शिंपित	अजन शिंपित	घटक विवेक व प्रत्येकासाठी दर			विकाशित जम	जन शिंपित	अजन शिंपित	स्वरूप			
					विकाशित नाम	जन शिंपित	अजन शिंपित							
(१)	(२)	(३)	(४)	(५)	(६)	(७)	(८)	(९)	(१०)	(११)	(१२)	(१३)	(१४)	(१५)
			हे.आर. ची.सी	हे.आर. ची.सी		हे.आर. ची.सी	हे.आर. ची.सी		हे.आर. ची.सी	हे.आर. ची.सी		हे.आर. ची.सी		
२०१६-१७	खरीप				ज्वारी		१.००००				पट्टक	१.६३००		
					तुर		१.००००							
					पिवळी		१.००००							
					उस	१.००००								
२०१७-१८	खरीप				ज्वारी		१.००००				पट्टक	१.६३००		
					तुर		१.००००							
					पिवळी		१.००००							
					उस	१.००००								
२०१८-१९	खरीप				ज्वारी		१.००००				पट्टक	१.६३००		
					तुर		१.००००							
					पिवळी		१.००००							
					उस	१.००००								

For view Only

सुचना : या संकेतस्थळावर दर्शविलेली माहिती ही कोणत्याही शैक्षणिक अथवा कायदेशीर बाबीसाठी वापरता येणार नाही.



I/C Principal  
Karmaveer Mamasahab Jagdale  
Mahavidyalaya, Washi.



वर्ष:2019-20

गाव नमुना आठ-अ

13/8/2019

धारण जमिनीची नोंदवही (कृषिक)  
( आसामीवार खतावणी - जमाबंदी पत्रक )

गाव:वाशी

तालुका:वाशी

जिल्हा:उस्मानाबाद

गाव नमुना सहा मधील नोंद	भूमापन क्रमांक व उपविभाग क्रमांक	धारण क्षेत्र	वसुलीसाठी	एकूण
-------------------------	----------------------------------	--------------	-----------	------

लागवडी योग्य

पोटखराब क्षेत्र

एकूण क्षेत्र

आकारणी

किवा

दुमाला

जमिनीवरील

स्थानिक

उपकर

(हे.आर.चौ.मी)

(हे.आर.चौ.मी)

(हे.आर.चौ.मी)

जुडी

नुकसान

जि.प.

या.प.

रु.पै.

रु.पै.

रु.पै.

रु.पै.

(१)

(२)

(३अ)

(३ब)

(३क)

(४)

(५)

(६अ)

(६ब)

(७)

खाते

क्र.52

जनरल सेक्रेटरी, शिवाजी शिक्षण प्रसारक मंडळ, वाशी

FOR VIEW ONLY

शैक्षणिक संस्था	18/1	4.28.00	0.0000	4.28.00	7.1	0	49.7	7.1	63.9
संस्था	35/1	4.04.00	0.0000	4.04.00	2.16	0	15.12	2.16	19.44
एकूण		8.32.00	0.0000	8.32.00	9.26	0	64.82	9.26	83.34

टिप : उक्त रकाना क्र.(३अ) मधील लागवडी योग्य क्षेत्र हेच आकारणीस पात्र क्षेत्र राहिल, पोट-खराब क्षेत्रावर आकारणी लागू नाही.

सुचना : या संकेतस्थळावर दर्शविलेली माहिती ही कोणत्याही शासकीय अथवा कायदेशीर बाबींसाठी वापरता येणार नाही.

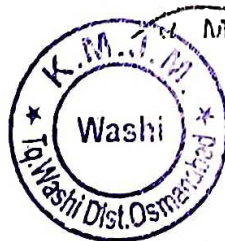

I/C Principal  
Karmaveer Mamasahab Jagdale  
Mahavidyalaya, Washi.

Id. in  
3 col  
3 col



Scan to Pay

9922115211

TERMS : Cash



# RAHIL ENTERPRISES AND COMPUTERS

COLLEGE ROAD WASHI  
AT POST & TQ. WASHI DIST. OSMANABAD  
meheraj7786@rediffmail.com

V-N 0-24  
12-1-

TO. PRACHARYA, K. M. J. MAHAVIDYALAYA,  
AT POST WASHI TQ. WASHI, DIST. OSMANABAD WASHI  
Maharashtra  
Mob : 7972813081

INVOICE NO. RI - 598

DATE: 05-01-2022

**NPAY DEALER DETAILS :**  
DEALER CODE : R-1232, Mob : 9922115211  
Name : Rahil Enterprises and Computers

**ACCOUNT DETAILS :**  
Name : Rahil Enterprises and Computers  
A/c No. - 6243533149 (SBIN0004451)

S.N	ITEM DESCRIPTION	QTY	RATE	AMOUNT
1	TONER POWDER 72-A 100GMS	5 Pcs	150.00	750.00
2	TONER REFILLING	5 Pcs	150.00	750.00

I/C Principal  
Karmaveer Mamasahab Jagdale

Amount In Words  
Rupee One Thousand Five Hundred Only

TOTAL  
Round Off  
GRAND TOTAL

1500.00  
1500.00

- Terms & Conditions:**
1. Goods once sold will not be taken back.
  2. Prices are changable without prior notice
  3. Warranty direct from company.
  4. No warranty, claim for physical damage, burnt goods, short shipment
  5. Subject to Washi jurisdiction.

For RAHIL ENTERPRISES AND COMPUTERS

Auth. Signatory



*[Signature]*  
I/C Principal  
Karmaveer Mamasahab Jagdale  
Mahavidyalaya, Washi.



# Tax Invoice Cum Challan

## SS TECHNOLOGIES, BARSHI.

Laxmbal Jagdale Housing Society, Barshi.  
 Ph No. 9881981015, 7385559995.  
 PAN NO: FSQPS1930C1. GSTIN: 27FSQPS1930C1ZL.

V-NO-23  
 FS-12-2

Buyers Name : Principal, Karmaveer Mamasahab Jagdale  
 Mahavidyalaya, Washi.  
 Address :  
 Contact Person :  
 Mobile No :  
 GST No :

Barshi/1225 Dated: 08/11/2021

Despatch Document No. Despatch Through

Total Out Standing Amount Sales Executive

Sr.No.	Description Of Goods	QTY	Rate	GST%	Amount	
1	Netprotector Total Security 3 Year	3	1,059.32	18%	3,177.96	
2	2TB Hard Disk Lenovo USB 3.0	1	5,508.47	18%	5,508.47	
3	Projector Stand	6	1,144.07	18%	6,864.42	
4	HDMI Cable 20 mtr Year Warranty	5	1,228.81	18%	6,144.05	
5	N-Computing Power Adapter 1 Year Warranty	7	466.10	18%	3,262.70	
6	LG Power Adapter 1 Year Warranty	6	805.08	18%	4,830.48	
7	4GB EVM Ram DDR3 5Year Warranty	6	1,398.31	18%	8,389.86	
8	1 TB Hard Disk Segate 2Year Warranty	4	2,838.98	18%	11,355.92	
9	500 GB Hard Disk 2Year Warranty	1	1,864.41	18%	1,864.41	
10	Epson Ink Bottle 664	4	372.88	18%	1,491.52	
11	Dell Mouse USB 1 Year Warranty	10	211.86	18%	2,118.60	
12	D-Link Switch 8Port 3 Year Warranty	1	805.08	18%	805.08	
13	D-Link Switch 5Port 3 Year Warranty	1	550.85	18%	550.85	
14	BIOS Cell	15	59.32	18%	889.80	
15	LAN Cable	10	25.00	18%	250.00	
16	RJ45 D-link	15	25.00	18%	375.00	
17	12A Tonner	2	762.71	18%	1,525.42	
Sub Total					97	59,404.54

Amount Chargeble (In Words) **Seventy Thousand Ninety Seven Only**

We Declare that this Invoiceshows the actual price of the goods

Terms & Condition

- 1) Goods once sold will not be taken back.
- 2) Once GST Paid, Material will not be change or sale return.
- 4) Warrantey void If goods physicaly damaged/ Burn

SGST 9% 5346.41  
 CGST 9% 5346.41  
 Round Off -0.36

Grand Total **70,097.00**

HSN/SAC	Central Tax	State Tax	Total Tax Amount
	Rate Amount	Amount	
	9%		
	9%		
	9%		

Delevered Goods in Good Condition

For SS Technologies

Customer Seal & Signature

Authorized Signatory

C.No. 028478/15-12/2021  
 I/C Principal  
 Karmaveer Mamasahab Jagdale  
 Mahavidyalaya, Washi.

I/C Principal  
 Karmaveer Mamasahab Jagdale  
 Mahavidyalaya, Washi.



Tax Invoice Cum Challan  
**SS TECHNOLOGIES, BARSHI.**

Laxmibal Jagadale Housing Soclley, Barshi.  
 Ph No.9881981015,7385559995.

PAN NO:FSQPS1930C1. GSTIN.27FSQPS1930C1Z1.

Buyers Name :Principal ,Karmaveer Mamasahab Jagdale  
 Mahavidyalaya, Washi.

Address :  
 Contact Person :  
 Mobile No :

Barshi/1226

Dated-08/11/2021

Despatch Document No.

Despatch Through

Total Out Standing Amount

Sales Executive

Sr.No.	Description Of Goods	QTY	Rate	GST%	Amount
1	LG Monitor Repairing Charges	1	1,250.00	18%	1,250.00
2	HP Monitor Repairing Charges	1	900.00	18%	900.00
3	Intel Motherboard Repairing Charges	8	950.00	18%	7,600.00
4	HP 1020Plus Servicing Charges	2	400.00	18%	800.00
5	HP 1020Plus Heater	1	2,500.00	18%	2,500.00
6	HP1020Plus Sliver	1	750.00	18%	750.00
7	Installation Charges	7	300.00	18%	2,100.00
8	Service Charge 23 Computer & Other Motherboard Installation	1	4,000.00	18%	4,000.00
<b>Sub Total</b>		<b>22</b>			<b>19,900.00</b>

Amount Chargeble (In Words)  
 Nineteen Thousand Nine Hundred Only  
 We Declare that this invoiceshows the actual price of the goods  
 Terms & Condition  
 1)Goods once sold willnot be taken back.  
 2)Once GST Paid ,Material will not be change or sale return.  
 4) Warrantey void if goods physycaly damaged/ Burn

SGST 9%  
 CGST 9%  
 Round Off  
 Grand Total **19,900.00**

HSN/SAC	Central Tax	State Tax	Total Tax Amount
Rate	Amount	Amount	Amount
9%			
9%			
9%			

Delevered Goods in Good Condition

For SS Technologies

  
 Authorized Signatory

Customer Seal & Signature

I/C Principal  
 Karmaveer Mamasahab Jagdale  
 Mahavidyalaya, Washi

  
 I/C Principal  
 Karmaveer Mamasahab Jagdale  
 Mahavidyalaya, Washi.

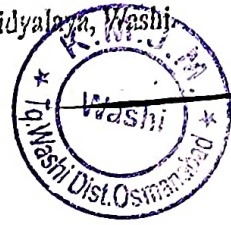



Acknowledgement:

For Bank Use (NEFT/RTGS Transaction Details):

Date	22/11/2021	Mandate No	1521622330
------	------------	------------	------------

*N. No - 224  
8-12-2021*



# INVOICE

**SYSCOM INDIA**  
CONNAUGHT PLACE  
BUND GARDEN ROAD  
PUNE, Maharashtra 411001  
India

Phone: 02026613838  
Mobile: 9422968536  
www.syscom.co.in

TO  
**UMAVEER MAMASAHEB JAGDALE**  
MAHVIDYALAYA, WASHI  
WASHI  
WASHI, Maharashtra 413503  
umajmw@rediffmail.com

Invoice Number: 2477  
Invoice Date: November 17, 2021  
Payment Due: December 17, 2021  
Amount Due (INR): ₹16,107.00

Quantity	Price	Amount
1	₹6,825.00	₹6,825.00
1	₹6,825.00	₹6,825.00

SERVICES  
washi.org Website Renewal (Domain name, hosting) for 1 year (up to 18 Dec 2022)

SERVICES  
washi.org Additional Web server space of 15 GB to upload NAAC & other contents for 1 year (up to 18 Dec 2022)

Subtotal: ₹13,650.00  
GSTN 18% (27AJWPP5737A1ZT): ₹2,457.00  
**Total: ₹16,107.00**  
Amount Due (INR): ₹16,107.00

Terms  
Transfer funds by RTGS-NEFT-IMPS-UPI to the following account.  
Number: 0497102000006873  
Holder: SYSCOM INDIA  
SBI BANK  
SHRI SHRI HEIGHTS, KHARDEKAR STOP, AUSA ROAD, LATUR 413531  
100000497  
3259052

*blm*  
I/C Principal  
Karmaveer Mamasahab Jagdale  
Mahavidyalaya, Washi.  
C.No - 064367  
8-12-2021

*[Signature]*  
I/C Principal  
Karmaveer Mamasahab Jagdale  
Mahavidyalaya, Washi.



Tax Invoice



**The Intact Boon**  
 214/215 TAPOMA CITY CENTER NGZALA  
 BAZAR AURANGABAD 431001  
 Phone no: 8888349349  
 Email: theintactboon@gmail.com  
 GSTIN: 27BAJPN305Q1ZV  
 State: 27-Maharashtra

Invoice No. 609 Date 25-02-2022

Ship To VARIOUS SCHOOL LOCATION

Billed To  
 SHREE SHIVAJI SHIKSHAN PRASARAK MANDAL DARSHI (K.M.J.M WASHI)  
 KARMVEER NAGAR, BARSHI, TA. SOLAPUR

#	Item name	HSN/ SAC	Quantity	Unit	Price/ unit	GST	Amount
1	BOONTECH-9 SERIES BN-75A10+ 4K INTERACTIVE PANEL (- Android 9.0 - 3G+32G - 4K original LED - Real 4K UI interface - 20 ports touch - 12 mm silver grey 6mm frame - Surround-sound speaker - 4K OPS 15.7th gen RGB ram 128gb SSD 500gb HDD WINDOW 10 pre loaded - 3 year Onsite WARRANTY)	84715000	2	UNIT	₹ 67,796.61	₹ 24,406.78 (18.0%)	₹ 1,60,000.00
2	Total Teaching Device (SMART ANDROID LED PROJECTOR + CEILING MOUNT KIT + WIRELESS MOUSE + USB CABLE EXTENSION)	8471	1	SET	₹ 13,559.32	₹ 2,440.68 (18.0%)	₹ 16,000.00
Total			3			₹ 26,847.46	₹ 1,76,000.00

Invoice Amount In Words One Lakh Seventy Six Thousand Rupees only	Amounts: Sub Total ₹ 1,76,000.00 Total ₹ 1,76,000.00 Received ₹ 1,76,000.00 Balance ₹ 0.00
--	--

HSN/ SAC	Taxable amount	CGST		SGST		Total Tax Amount
		Rate	Amount	Rate	Amount	
8471	₹ 13,559.32	9.0%	₹ 1,220.34	9.0%	₹ 1,220.34	₹ 2,440.68
84715000	₹ 1,35,93.22	9.0%	₹ 12,203.39	9.0%	₹ 12,203.39	₹ 24,406.78
Total	₹ 1,49,152.54		₹ 13,423.73		₹ 13,423.73	₹ 26,847.46

Company's Bank details:  
 Bank Name: Central bank of India  
 Bank Account No: 3594773709  
 Bank IFSC code: CBIN0280679

For, The Intact Boon

Authorized Signatory

Terms and conditions:  
 Thanks for doing business with us!

*Blum*

UC Principal  
 Karmaveer Mamasahab Jagdale  
 Mahavidyalaya, Washi.

C.No-028499

31-03-2022

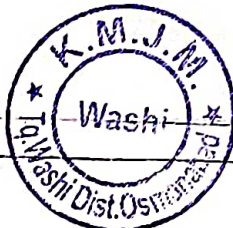

*Q.S.*  
 UC Principal

Karmaveer Mamasahab Jagdale  
 Mahavidyalaya, Washi.



॥ श्री गजानन प्रसन्न ॥

संपर्क : 8237831990

अखंड  
विश्वासाची  
परंपरा



# सुलाखे डॉटर्स

3383 ब-क, ऐनापूर मारुती मंदिरा समोर, बार्शी - 413401

प्रोप्रा : स्वराली वजिफदार (सुलाखे)

पा. नं. 2383

PAN No. BOOPS3284R

दि 20/9/2022

नांव

कर्मवीर मामासाहेब जगदाळे महाराज

तपशील

नग/मीटर

दर

एकूण किंमत

जि. अ. मा. जा. ला. र.

बार्शी

मी 9123 थंडाड

केळकेट स्पेकरो

रोडा डिरवा → 22

रोडा काळ → 99

80

320 95,080/-

एकूण 95,080/-

C.No. 0284

sulakhedaughters@gmail.com

• एकच भाव • एकदा विकत



Card/UPI

ला/बदलला जाणार नाही, धन्यवाद!



I/C Principal  
Karmaveer Mamasahab Jagdale  
Mahavidyalaya, Washi.



एकमेकां सारं कुरु । अयं धरु सुपयं ॥  
श्री शिवाजी शिक्षण भूसारक मंडळ, वाशी संघलित



# छत्रपती मुद्रणालय, वाशी.

कर्मवीर नगर, वाशी ४१३४११ जि. सोलापूर

पां.नं. 1076

येथे / उधार

दिनांक: 21/12/2021

मा. प्राचार्य/ मुख्यध्यापक कर्मवीर मामासाहेब जगदाळे महाविद्यालय  
वाशी जि. सोलापूर, हक्क. वी. के. डी. गुडसर

अ.न.	तपशील	प्रति	दर	रुपये	पैसे
1	कार्डवर्क डीय 2018-2019 C-NO-028484 I/C प्राचार्य कर्मवीर मामासाहेब जगदाळे महाविद्यालय, वाशी	47	300/-	14100	-
			एकूण	14100	-

अक्षरी रूपये

माल नेणाराची सही

ल्यवस्थापक

Rs. Rupees Eleven Thousand Two Hundred Twenty- One only

Total:

Books are free from sales Tax as per schedule



I/C Principal  
Karmaveer Mamasahab Jagdale  
Mahavidyalaya, Washi.



श्री/प्रोडिक्ट गेगो  
**EXIDE**  
**AMARON**

MAHARAJA  
NITESH  
CHHOTAK



॥ श्री ज्योतिर्लिंग प्रस्थान ॥

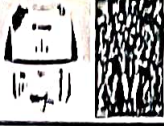

**भैरवनाथ बॅटरी सर्व्हिसेस**

गेनरोड, वाशी, जि. उरमागावाड  
मो.नं. 9604977093, 9673544082  
अधिकृत विक्रेता - एक्सार्ड बॅटरी

श्री. क. मा. ज. मा. मो. नं. 102  
पत्ता वाशी गाडी क्र. दिनांक 15/11/2022

अ.क्र.	मालाचा तपशील	नग	दर	रूपये
1)	ऑमरॉन 12V 150 AH बॅटरी	1	15000	15000
2)	कोड 3TAD0635 V2015 75		2500	2500
3)	मुम्बईजय व्हॅल्व्हर किट शाळणे, M.C.B. राखणे वायर	1	उत्तरी बॅटरी एकूण	17500 2000
4)	रिप्लेस P.T. 150 AH बॅटरी		अॅडव्हान्स	15500
अक्षरी रू. - पंधरा हजार पाचशे रुपये फक्त				

बॅटरी सादरग्राही जटी व नियम :- १) बॅटरी व इन्व्हॉयस मध्ये बॅटरी मालिका/मॉडेल नंबर नसणे गरजेचे आहे. २) बॅटरी पुढल्यास टिपलर व कंपनी जमाखतार राखणार नाही. ३) बॅटरी सर्व्हिसमध्ये आणिते तपशील मिकेल अन्य टान्स्पोर्ट चार्ज लागेल. ४) बॅटरी बदलून देणे किंवा रिप्लेस करणे ही जमाखतारी पूर्णपणे येणे आहे. टिपलर यास जय  
I/C Principal



ये चार्जिंगचे पैसे वेगळे पडतील.  
१) बॅटरी बॅटरीमध्ये असल्यास  
सर्व्हिसेस करिता

Karmaveer Mamasahab Jagdale

गोस्ट एअरमॅन्स बॅटरी बदलणारी.

महाविद्यालयामध्ये ऑमरॉन इयंत्रित बॅटरी

आणिते

श्री. दूधे एन. की

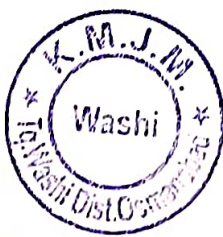

*(Signature)*

I/C Principal  
Karmaveer Mamasahab Jagdale  
Mahavidyalaya, Washi,

कॅश/क्रेडिट मेमो

NASAKA

EXIDE  
AMARONI

MIKROPOWER

MICROTEK



॥ श्री ज्योतिर्लिंग प्रसन्न ॥



भैरवनाथ बॅटरी सर्व्हिसेस

मनरोड, वाशी, जि. उरमाणाबाद

मो.नं. 9604977093, 9673544082

अधिकृत विक्रेता - एक्साईड बॅटरी

श्री. क. मा. ज. सा

मो.

नं. 102

पत्ता वाशी

गाडी क्र.

दिनांक 15/11/2022

अ.क्र.	मालाचा तपशील	नग	दर	रूपये
1)	ऑमरॉन 12V 150 AH बॅटरी	1	15000	15000/-
2)	जोड ATAD 0635 12015 75		2500	2500/-
3)	मुम्बईच्या इन्व्हर्टर किट 2400, m.c.B. रजळणे वायर	1	17500	17500/-
4)	रिप्लेस P.T. 150 AH बॅटरी	1	2000	2000/-
			एकूण	15500/-
			अॅडव्हान्स	

अक्षरी रू. - पंधरा हजार पाचशे रुपये फक्त

बॅटरी ग्राहकासाठी अटी व नियम :- १) बॅटरी व इन्व्हर्टरची वॉरंटी मिळविण्यासाठी वॉरंटी कार्ड सापुन देणे गरजेची आहे.  
२) बॅटरी फुटल्यास डिलर व कंपनी जबाबदार राहणार नाही. ४) बॅटरी सर्व्हिसमध्ये अडथळे येऊ शकतात. इतर कोणत्याही मिळेल अन्य टाँक्सपॉर्ट चार्ज लागेल. ६) बॅटरी बदलून देणे किंवा रिप्लेस करणे ही जबाबदारी पूर्णपणे कंपनीची आहे. डिलर यास जबाब नाही.

I/C Principal

Karmaveer Mamasahab Jagdale



चार्जिंगचे पैसे वेगळे पडतील.

बॅटरी सर्व्हिसमध्ये असल्यास

सर्व्हिसेस करीता

ग्राहकाची सही

गोश्ठ हाकरी मध्ये बॅटरी/इन्व्हर्टर

महाविद्यालयामध्ये ऑमरॉन इन्व्हर्टर बॅटरी

आणकी

श्री. क. मा. ज. सा



Handwritten signature

I/C Principal  
Karmaveer Mamasahab Jagdale  
Mahavidyalaya, Washi,



॥ श्री गजानन सुप्रसन्न ॥

# एस. एन. वेंन्ट

मेनरोड, शिवाजीनगर वाशी ता.वाशी जि.उस्मानाबाद

प्रो. प्रा. शिवाजी कल्याण नाईकवाडी

मो. 9922998388

नं.

748

दिनांक : 15/12/2021

श्री./सौ.

प्राचार्य कर्मा. श्री. वशि. कारी

अ.क्रं.	तपशील	नग	दर	रुपये
①	emulation 20kg	10	2000	20,000
②	ACE 20kg	4	2400	9600
③	लोकर (4)	4	120	480
④	प्रश (2)	2	120	240
⑤	शेणर 7947	3	120	360
⑥	पत्ता (3)	3	25	075
⑦	शेणर 794 2kg	2	140	280
⑧	p.o.p 10kg	10	25	250
⑨	अडिम पेट कार्यालय	2	300	600
⑩	अडिम पेट पेलक्रीम	4	1250	1250
⑪	शेणर 3 लि	3	90	270
				33405

अक्षरी रूपये

रोख मिळाले

प्रभारी प्राचार्य  
कर्मावीर मामासाहेब जगदाळे  
महाविद्यालय, वाशी

एस. एन. वेंन्ट करिता



I/C Principal  
Karmaveer Mamasahab Jagdale  
Mahavidyalaya, Washi.